The PURPLE TIGER

1950

Corley
I have enjoyed
knowing you & like
you lots. Luck always'
Myra

Corley
Rem. English class.
Luck to you
Joe Reeves

Corley
It has been nice
knowing you and the
best of luck.
Bobby

Corley,
You are a very cute girl.
Best of luck to a swell girl
these next two years.
David Bain

Corley,
I think you are a real
sweet girl. I have enjoyed
knowing. Remember our
good times together.
Best of Luck,
Beulah

Corley
I have enjoyed
being in class with
you. Best of luck going
to a swell girl.
Glen

Corley
Best of luck to
a real swell girl.
See you next yr.
Lois H.

Corley,
You are a very
sweet girl. Rem
our good times together.
"Neal"

Corley
Best wishes to you.
Glen

Corley,
I think you are
a very sweet girl.
Best wishes and good
Luck. Love
Frances Strong

Corley,
It's been nice knowing
you. Best of luck to you
in the future.
Maxine

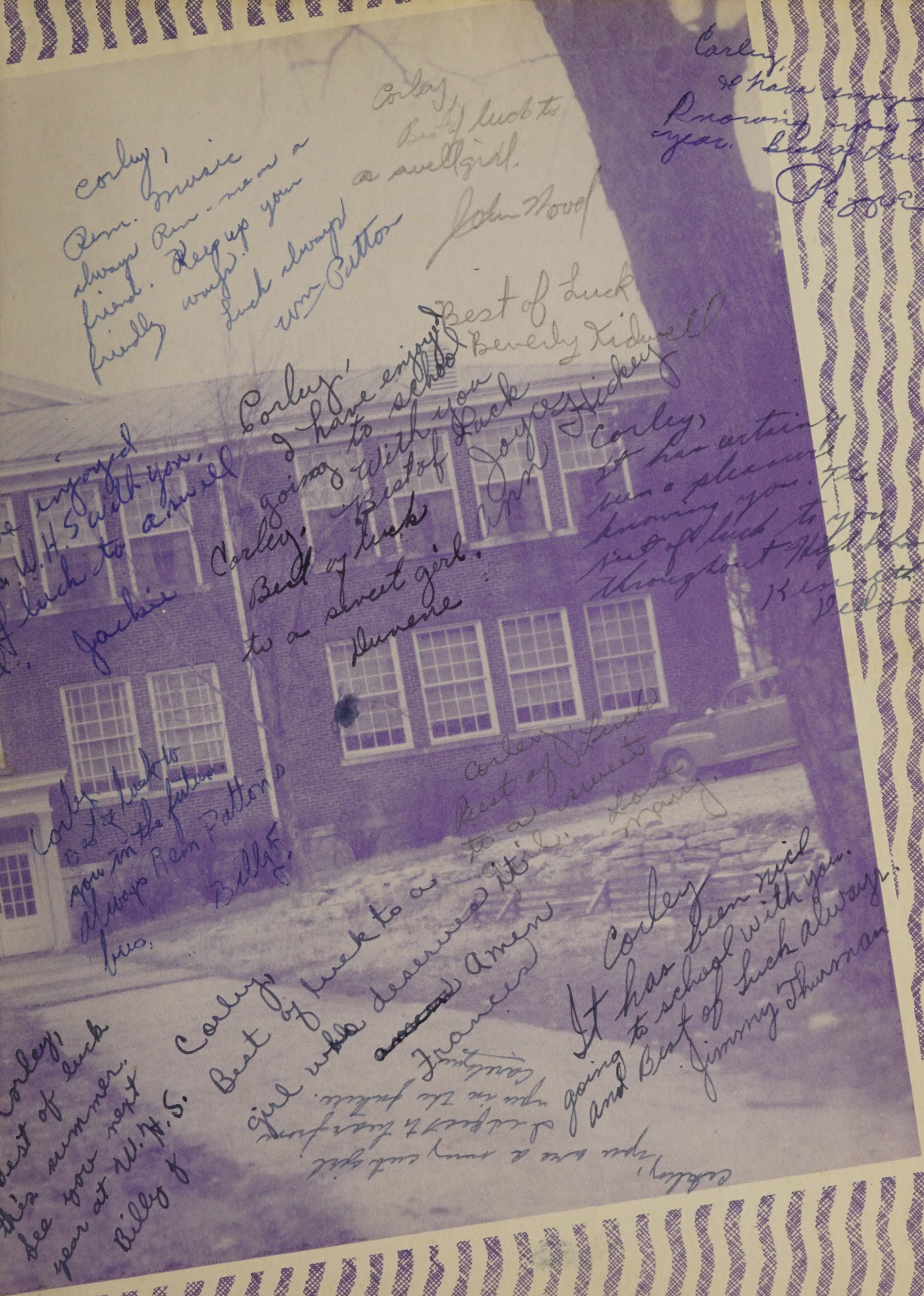
Corley,
Rem. music
always Rem - me as a
friend. Keep up your
friendly ways!
Luck always
Wm Patton
Corley,
Best of luck to
a swell girl.
John Novel
Best of Luck
Beverly Kidwell
Corley,
I have enjoyed
going to school
with you
Best of Luck
Joyce Hickey
Corley,
Best of luck
to a sweet girl.
Dunene
Corley,
It has certainly
been a pleasure
knowing you. The
best of luck to you
throughout High School
Kenneth
Delanoy
Corley,
Best of luck to
you in the future
Always Rem Patton's
bus.
Billy F.
Corley,
Best of Luck
to a sweet
girl.
Love
Mary
Corley,
Best of luck
this summer.
See you next
year at W.H.S.
Billy F.
Corley,
Best of luck to a
girl who deserves it!
Amen
Frances
Corley
It has been nice
going to school with you.
And Best of Luck always
Jimmy Thurman
Corley,
you are a very cute girl.
I expect to hear from
you in the future.
Carolyn

Best of luck. Bill always you as a friend of W.H.S.
Love Meg

Best of luck to a sweet girl always be good. rem. English class
Tyree

Corley
I hope you stay as pretty and sweet as you are now, Because if you do I know you will get through life swell.
James Kammon

Corley,
Best of luck in the future at W.H.S. and on the road of life. Keep up your good disposition and friendly smile and you will come out on top. Remember our good times in School. Don't get into any meaness this summer.
Jasbo

Corley,
It has been very nice knowing you. Rem. our phys. Ed. Dep. Good luck to a sweet girl.
Bettye Burton

Corley,
you are a nice girl in everyway. Good luck always.
Robert K.

Corley, I have enjoyed going to school with you these two years. Best of luck in the future. Martha Ann

The PURPLE TIGER

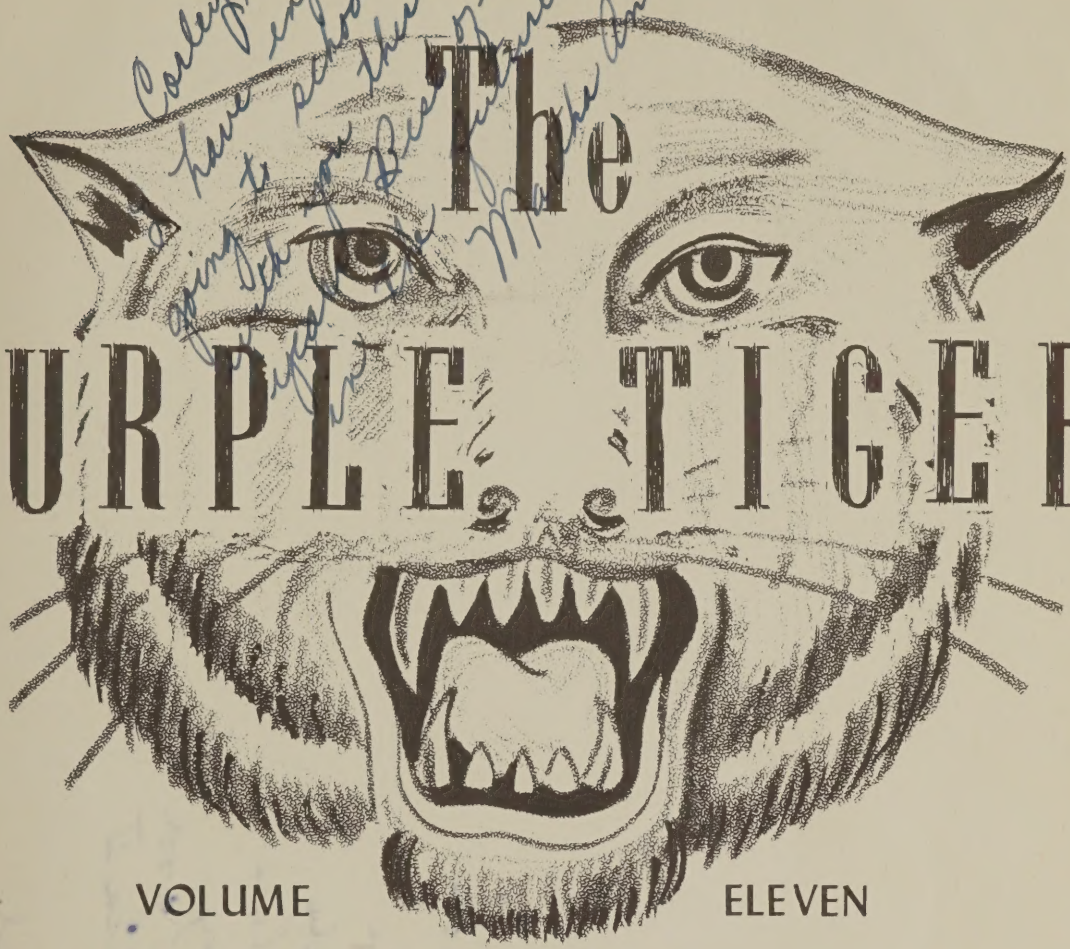

VOLUME ELEVEN

1950

PUBLISHED BY THE SENIOR CLASS

OF

WATERTOWN HIGH SCHOOL

WATERTOWN, TENNESSEE

FOREWORD

It has been our hope and ambition, to present to you and to portray to the best of our ability, the teachings, the traditions, the spirit and the activities of Watertown High School in this the eleventh volume of "The Purple Tiger."

Memories of our school days may grow dim as we continue along the road of life, but if in the future years this book enables us to relive the pleasant experiences while in W.H.S., then we, the 1950 staff shall have accomplished our goal.

The Editor

Corley,
Best of Luck
to one of the
prettiest girls
in the Soph. class
at W.H.S. Always
remember our good
times in Algebra II.
Love,
Opal

Best wishes and
luck to one of my
best friend. I like
you lots. Rent. memory Sep. 53
Tom
Gregg

Corley, Lots of luck in the future. I have enjoyed being in school with you. Love, Lorine

Corley, Best Wishes and Lots of Luck in the future Wilma Shores

Dear Corley, I think you are a very sweet & very pretty girl. It really been a pleasure knowing you & going to W.H.S. with you. I'll miss you next year. A Pal, Juanita

- DEDICATION
- PRINCIPAL'S MESSAGE
- FACULTY
- PURPLE TIGER STAFF
- WATERTOWN HI-LIGHTS STAFF
- LIBRARY
- CLASSES
- HONOR STUDENTS
- ORGANIZATIONS
- ATHLETICS
- SNAPS
- ADS

CONTENTS

Dedication

To the high ideals and principles of Watertown High School which have been guiding stars and shining examples to each of us during our sojourn here and which will continue to guide us toward our goals and ambitions of life—— we the Senior class of 1950 with sincere respect, love and gratitude for our "Alma Mater" do proudly and affectionately dedicate this the eleventh volume of "The Purple Tiger."

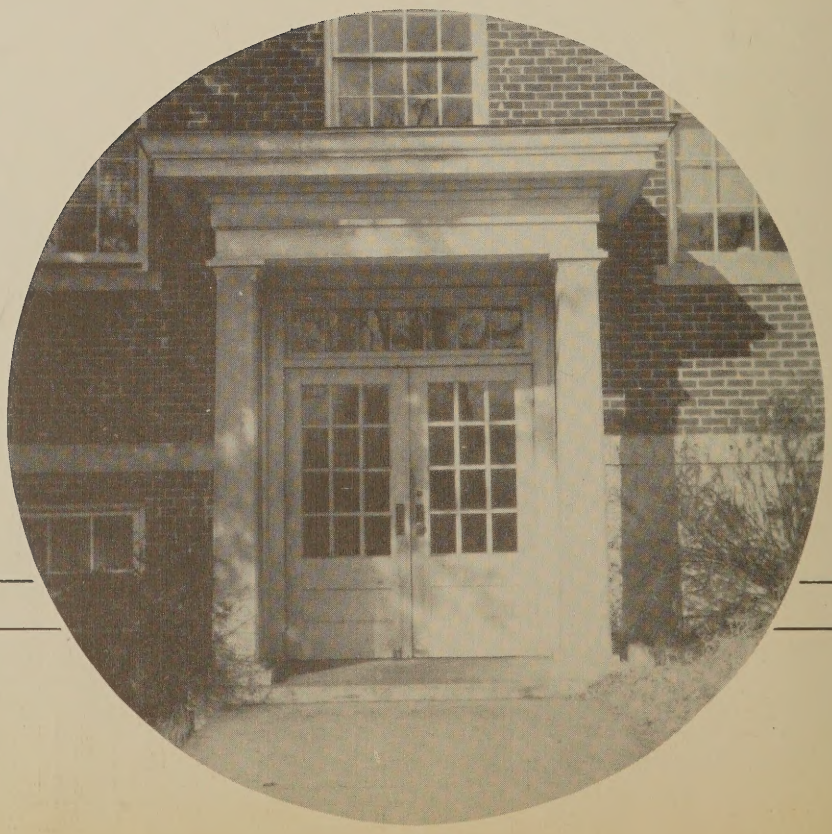

PRINCIPAL'S MESSAGE

Seniors - the term Senior has been defined as a person who is more advanced in dignity and rank. We who have watched you, the Watertown High School Seniors of nineteen hundred and fifty, grow from insignificant Freshmen to your Senior year in high school, believe that you have qualified for this title to a great extent.

It has been a pleasure to work, plan, and advise with you during your four years in Senior High School. We have found you to be very cooperative, understanding, and sincere in your scholastic responsibilities.

At present you are referred to as the Senior Class. Within a few short weeks you will be thought of as individuals with your separate battles to fight. Your ultimate attainments will be up to you as an individual. We sincerely trust that we have given you a sound and sensible foundation upon which you may build your future.

We had hopes that we could send you out into a world of peace and quietness, but - you who have come through the horrors of war and international upheaval - the dreadful age of the Atomic Bomb - are approaching the era of a still more deadly weapon - the Hydrogen Bomb - we trust that you may be able to cope with this world.

It is not yours to solve the problems of the universe, but to find your duty and to restrain yourself within its bounds. The real test of your knowledge is not what the World thinks you know, but what the world sees you do.

"Knowledge has, in our time, triumphed, and is triumphing, over prejudice and over bigotry. The Civilized and Christian world is fast learning the great lesson, that difference of nation does not imply necessary hostility, and that all contact need not be war. The whole world is becoming a common field for intellect to act in. Energy of mind, genius, power, wheresoever it exists, may speak out in any tongue, and the world will hear it."

Daniel Webster

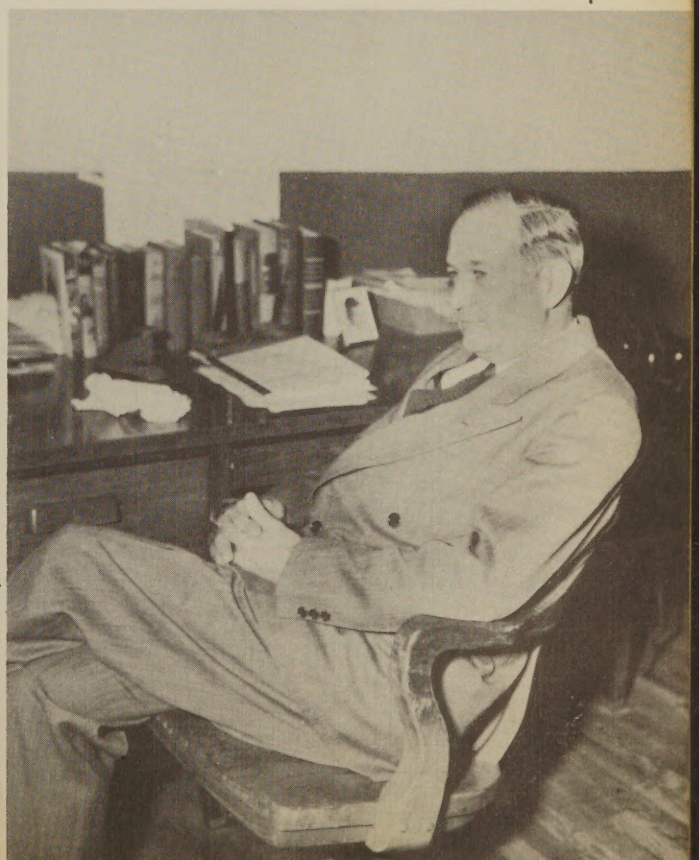

MISS MARTHA CURD B.S.
English and Spanish

Best Wishes,
Martha Curd

MR. T. W. BRUCE B.S.; M.A.
Principal

MISS VIRGINIA THOMPSON A.B.
Librarian and Math.

FACULTY

MR. HOMER KNEE B.S.
Science

MRS. TOMMIE LOU WRIGHT A.B.
Math. and English

MR. HARRY LOVE B.S.A.
Agriculture

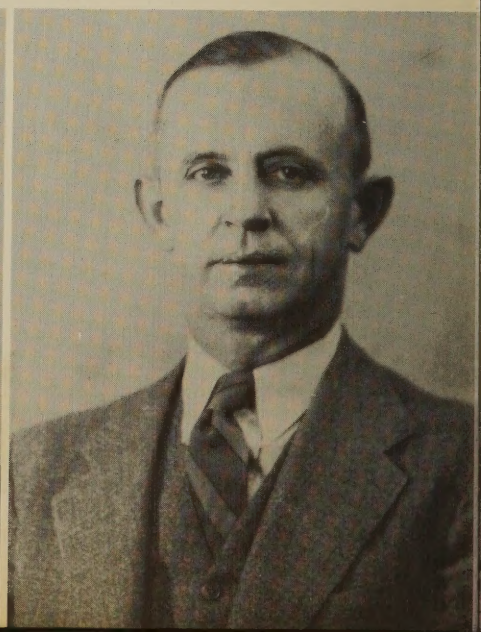

MR. EARL F. BAKER B.S.; B.D.
Social Science

MISS MARY BURTON B. S.
English and Geography

Best wishes to a very fine person.
Miss Burton

MR. OSCAR FEW B.S.
Coach-Physical Education

FACULTY

MRS. HERBERT JENNINGS B.S.
Commerce

Best Wishes
Jo Frances Jennings

MR. CLARK TURNEY B.S.; M.A.
Coach-Physical Education

MRS. PAUL OAKLEY B.S.
Home Economics

Mrs. Oakley

PURPLE TIGER

STAFF

It has been the task and duty of this staff to edit and publish the eleventh volume of the school yearbook.

This project has been sponsored and financed by the seniors for the past eleven years and it is the sincere wish of this staff that many more "Purple Tigers," will be published in the future.

Don Wright
Editor

Anne Elise Mullinax
Associate Editor

Always rem. these days at W. N. S. and here's wishing you much success & happiness in your remaining days at W. N. S.
Love
Billie

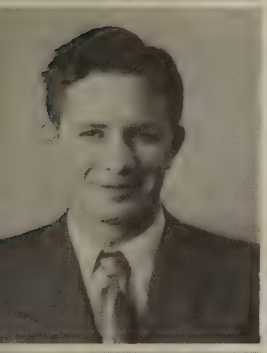

J. C. Stewart
Feature Editor

Mary Helen Hemontolor
Feature Editor

Charles Ownby
Sports Editor

Margie Hudson
Sports Editor

Evelyn LaFevor
Business Manager

Margaret Mount
Artist

Bobbye Dorris Bell
Advertising Editor

Edgar Lee Eaton
Advertising Editor

Juanita Cowan
Typist

Jean Jewell
Typist

Billie Frances Osborne
Literary Editor

Clarence J. Burton
Literary Editor

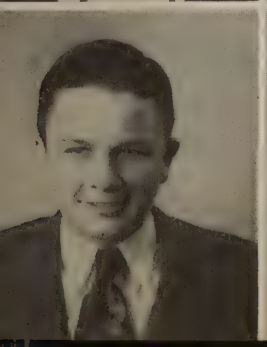

John Wood Goodner
Junior Editor

Miss Mary Burton
Sponsor

Mr. Earl F. Baker
Sponsor

Watertown Hi-Lights

"Truth and Service Is Our Policy"

ol. 1 — Watertown High School, Watertown, Tenn. Wednesday, Nov. 16, 1949 — No.

Watertown to Play Lebanon Here Friday

First Issue of School Paper Appears

ress Cl ublish

The Press d Octobe se of ga d publishi -Lights. nsists of mbers of t will be b at all truth an our scho urse nece ssful pub ervice" w r school a The follov cted: President, e preside n; secreta asurer, porter, Ca , Miss Ma ck and w rysanthem d Service

Coach Few's First Season Successful

The football season opene fall unde f a ne Few cam where h ng fullbac also playe ter, Ohi Navy. W e to hav

eason near back for the seaso on of Th ts.. which wa home wa d a down half Rut s crowne Denny an s the 194 e was pre d the othe were he this gam

mes foun ling fro four wi on the La The nex in this group was Woodbur which had been rated 1 Tigers. Bot last qua touch extr n 7- rend btfu e T n an g wa ng

This Is Book Week--- Time to Think About N... Read More Books

Book W ese thir e hav curing oks hools. ecial n inter em to th s.

This week has the time when many ... d lovely b ded to our ary and w ading is just ahead There- re we should meet and live th new friends through oks not only this week but

Nancy Hill
Co-Editor

ad a book in observance Week.

ber a great nation, ntry c freel ividu avail sk—a individua s that ou chools will be fil books

s are keys to wi treasure;
Books are gates t pleasure;
Books are paths th lead;

Miss Mary Burton
Sponsor

our democratic freedoms and ideals.

The English classes in high school made posters for bulletin board displays and wr es on every sugge the week.

Baker, head e depa followin n Page

mes game

Band, whi rection of Mr. been invited to in the Lebanon wn-football g a m here on November 18. Mr. announced this hirty members and ettes would be present.

Kenneth Dedmon
Co-Editor

fayette game 35-0 in this group was Woodbur which had been rated 1 Tigers. Bot last qua touch extr n 7- rend btfu e T n an g wa ng

ne of th ce games the when they playe We wer uchdown t the ha but the Yellow Jackets cam back and scored two touch downs and the extras whic put them in the lead. The T

Basketball Season Begins As Football Conclude

Football

Coach Few closed his first eason of football November 8 when the Lebanon Blue Devils came t This was ur home d al- o the al enior

Le ie I ouc ers. Coa s ootball uc- ess with igers winning five out of nine games.

It nless Coach oys who played their last ame for W. H. S.

The principl teachings f Coach mped n the h ho vent r he n hird Ca n o d uard d eader h has ettered th Co-Captain Leo Fo

on, le n off ettere

Forest Harvey, fullback, was hard drivin through he center ame. He has t Ken uard play ffen as le Sam e, always i ame nd play h as let- ered

Sid nd a o wi ears.

Cha left halfback, va nner a hotb

Don ight end, was g nd pla d ett He h M quarter- back, usually good on hand- ing the ball and a hard play-

Edward Bullard, right tackle, a good substitute on defense. He has lettered one year.

To all the other members of the squa nagers, your now look ter foot S i- vic u leav S. and a— "Sp goal but prac to it."

Tl i- gers d their cage schedules November 29, with only one regular returning to the boys' squad and no om last year'

E ntly el nly re w's q ey job to c

The upen- ed Dece William Burkett, a town boy, can his tea te. Th ch for us—they were all good ball handlers.

The Devils came ight, Dec asy vic wn gir ch ha ys. Coa in the few minut Each played a game.

The complete schedule: Dec. 2, b- and ge; Dec at Portland; Dec. 15, at Liberty. at Gallatin; Jan. 1 1 n

s 0 a hage; Fe

Don ight end, was nd pla He h quarter-

manager and associate editor of the "Watertown Hi-Lights."

Peggie Patton, a member of the Beta club, Literary Society, "W" Club Spanish Club, Home b and the bas mem- b nish Club, l and b or of th r."

AN THERS

Charles Ownby
Club Editor

Miss Alan George Bradley's room won the prize for the most parents present.

Ov attended th meet- ppre- com- endid

rs. Bob Ba W. B. Redd Hendrick- son Mr Oakley

Billy Denny
Class Editor

ith, A ood, V aret Ann Neal, Phyllis Patton.

Decorati Committee: Miss Mary an; Miss Ar Miss C Sadie

1 wn, Tenn. December 14, 1949.

Mary Helen Hemontolor
Literary Editor

n so n I'll just make my order short this ear.

course any u

ook—I could use Santa y frie d Bul ester. been extra good this year.

Be seeing you!

A PARODY

(Continued from Page 2)

And we were all asked to j in singing while we stand.

Th of Christn the au s car parkl y! d to Fo dow he so very swiftly go.

Anne Mullinax
Typist

tenti falli

For snow was now falling soft and light,

We cheer th the thoug th would

T laug ds avi way The ured the om to s "We have had gifts a

Ruth Davis Hudson
Typist

song with long.

And rising each and every from A as carol epeat. sed a he ha as h had be

An ne halls Wate rfi, one co

Margaret Mount
Artist

istn che

Night Befor Christmas" w writter Fevor

e or fou nth Boo erved a big way 327 bo were

Di Carolyn Williams m new *Sports Editor* e co be found on the shelves of library? When you are re ing about our state be sure

Carrie Beard
Associate Editor

Sidney Bain
Business Manager

Bobbye Dorris Bell
Typist

Margie Hudson
Typist

Jean Bailey
Literary Editor

Louise Robinson
Literary Editor

Elizabeth Talley
Circulation Manager

Kenneth Stroud
Artist

E SEN from F Club, Vice-president; Home Economics Club, Literary Society, Press Club.

Edgar Lee Eaton
Sports Editor

Charles Harris
Sports Editor

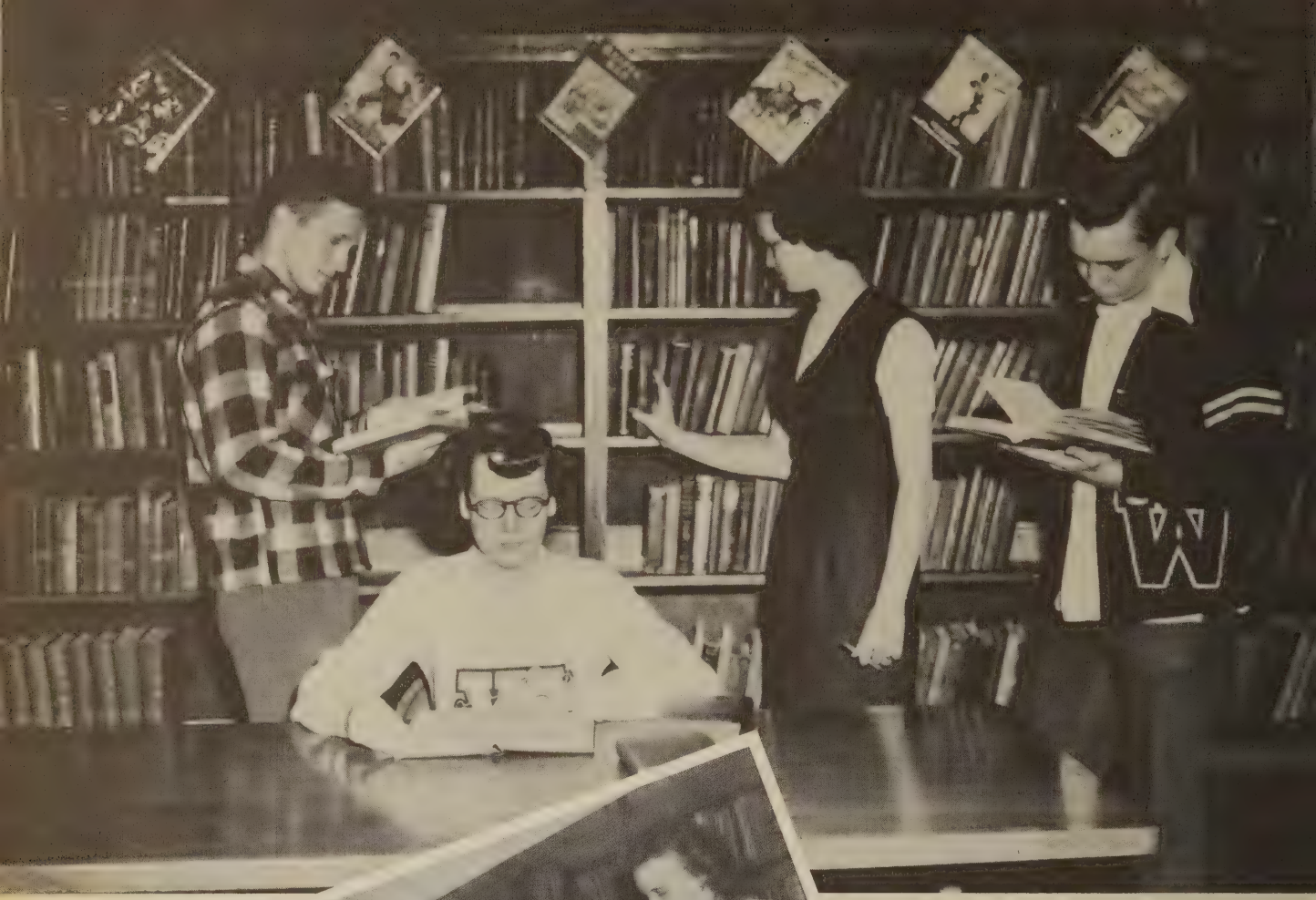

The Library

Carley,
I have
surely enjoyed
going to school
with you and entering
into the many activities
with you. Good luck-
Love
Bobbye

Senior Class

OFFICERS AND SPONSORS

Sidney Bain	President
Nancy Hill	Vice-President
Margie Hudson	Secretary
Bobbye Dorris Bell	Treasurer
Charles Harris	Sgt.-at Arms
Miss Mary Burton	Sponsor
Mr. Earl Baker	Sponsor

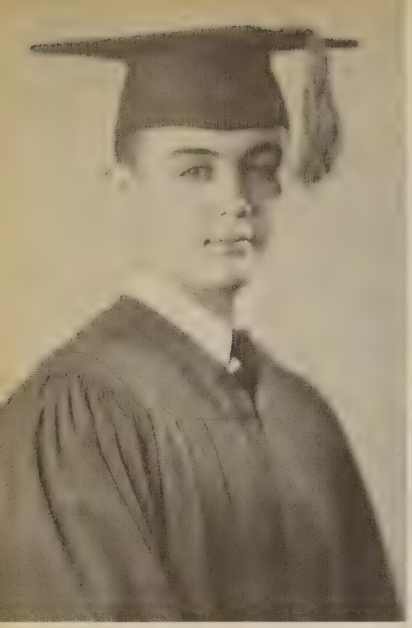

Corley, Best of luck in your future years at W. H. S. "Burs"

Don Wright

Bobbye Dorris Bell

Margie Hudson

Sidney Bain

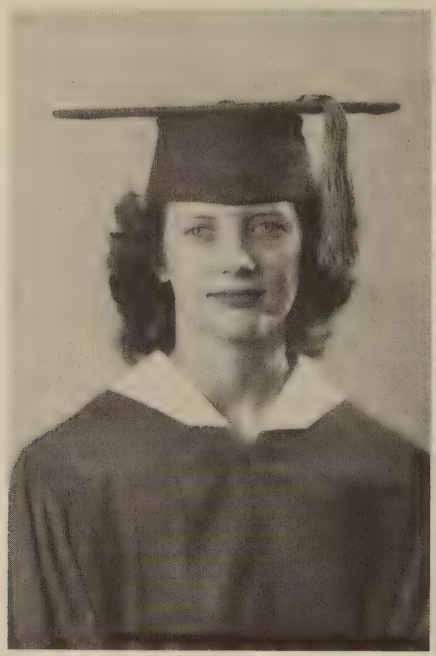

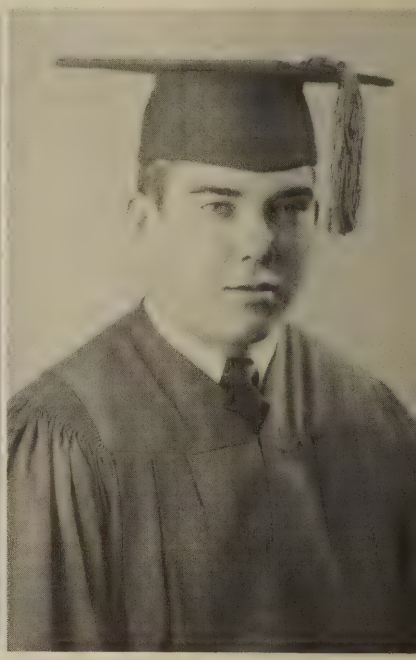

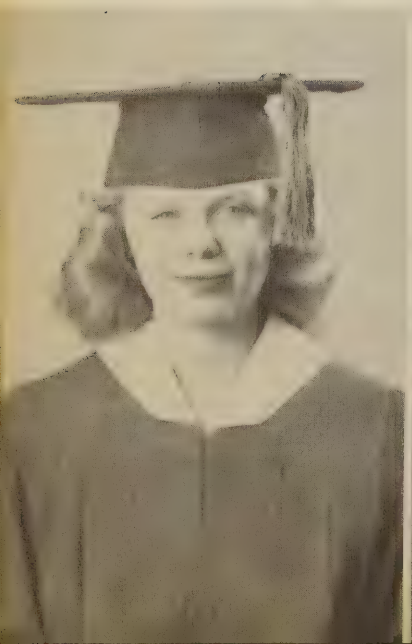

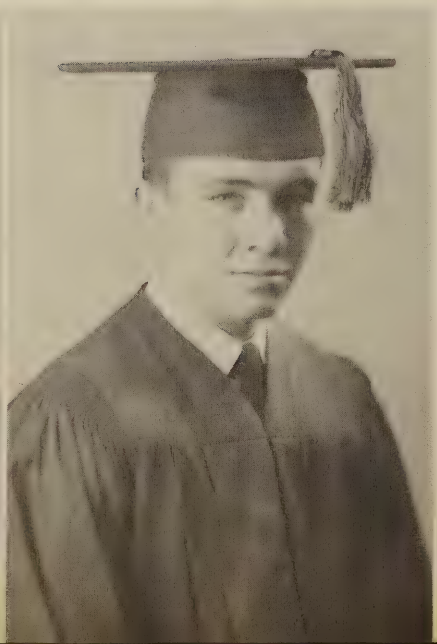

Mary Helen Hemontolor

Charles Ownby

Kenneth Dedmon

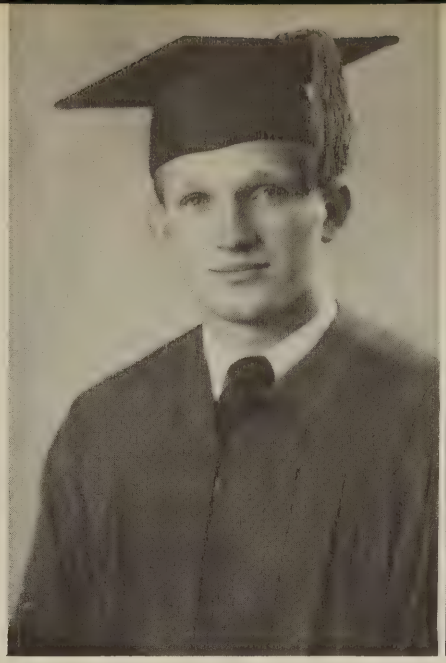

Juanita Cowan

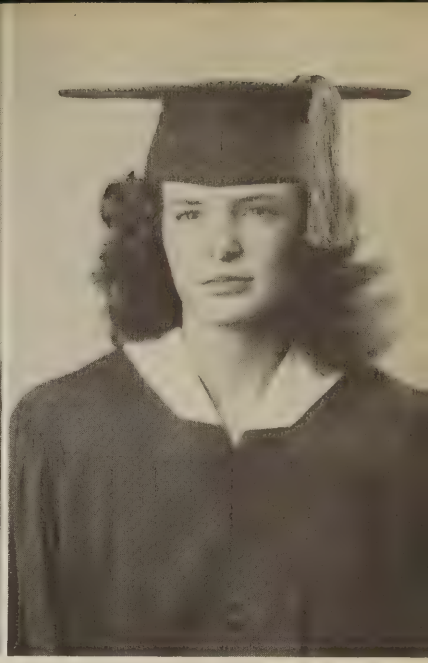

J. C. Stewart

Anne Elise Mullinax

Margaret Mount

Edgar Lee Eaton

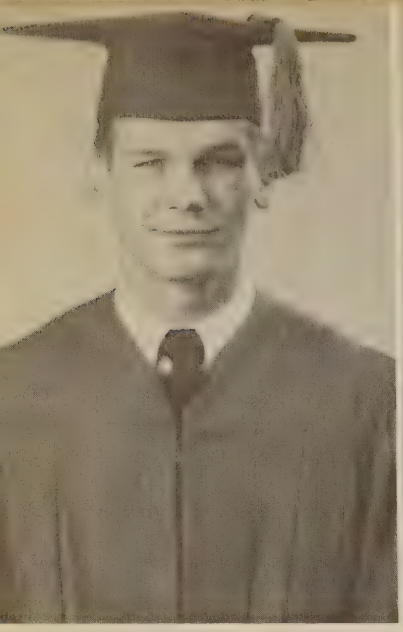

Charles Harris

Carolyn Williams

Evelyn LaFevor

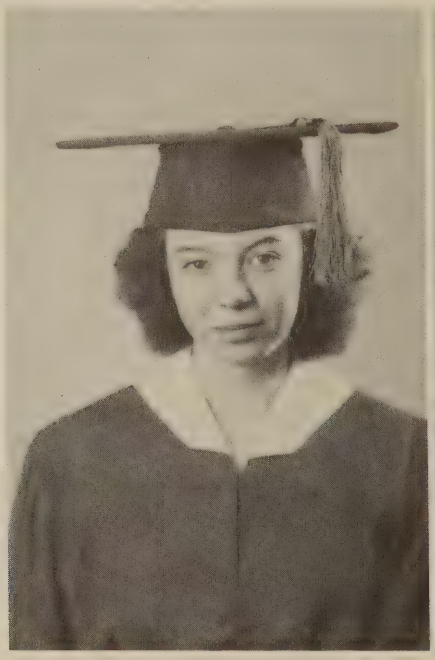

Sammie Forbes

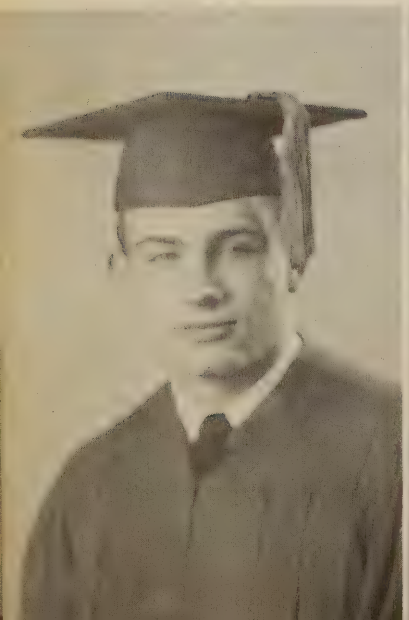

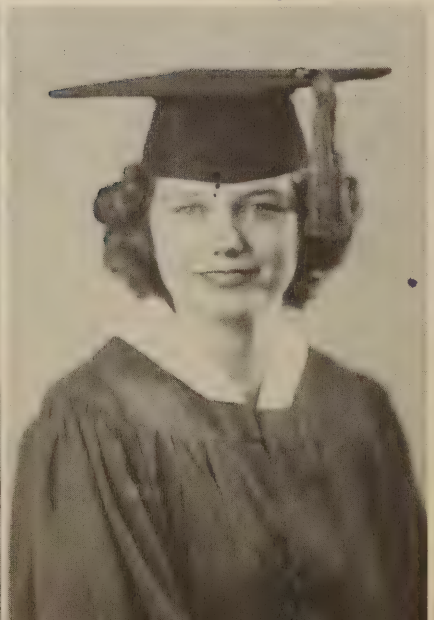

Billy Denny

Ruth Davis Hudson

JACK REEVES

I have enjoyed going to school with you. I wish you the best of luck at W. H. S.

"Jack R."

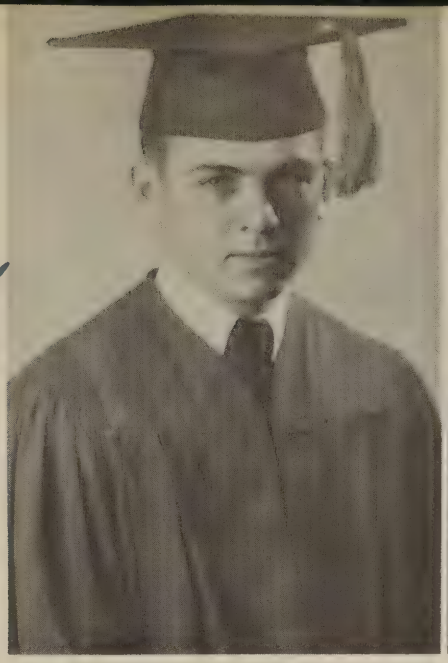

DOROTHY WILLIAMS

KENNETH STROUD

Corley, I think you are a very sweet girl and best of luck always.

Nancy

NANCY HILL

Corley, It has been a pleasure knowing you & going to school with you. best of luck to you in your future years at W. H. S. Jean B.

JEAN BAILEY

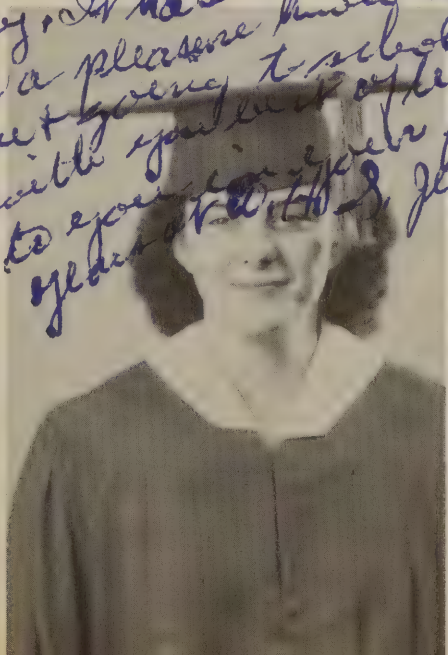

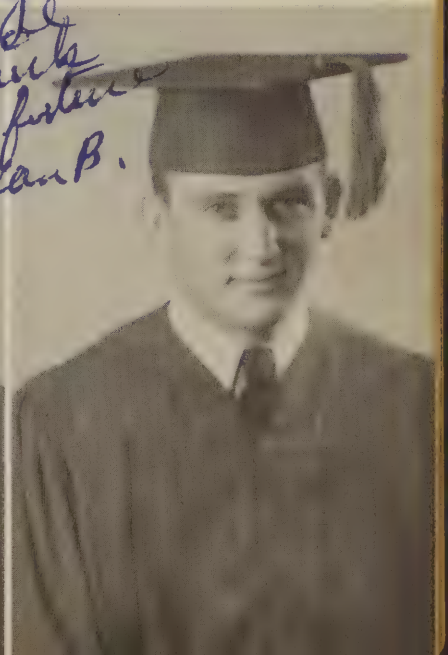

CLARENCE J. BURTON

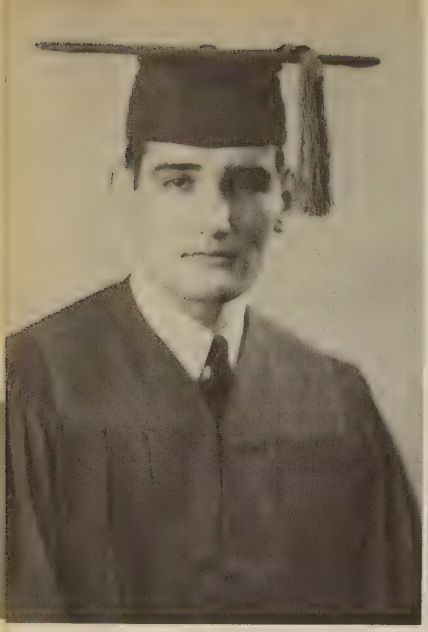

Wallace Midgett

Jean Jewell

Best of luck always
Jean Jewell

Elizabeth Talley

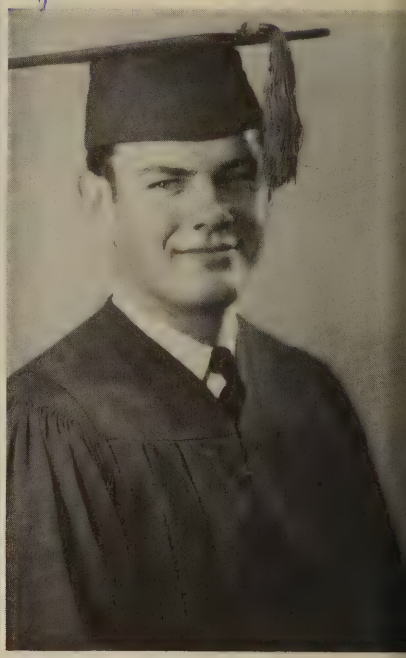

George Enoch

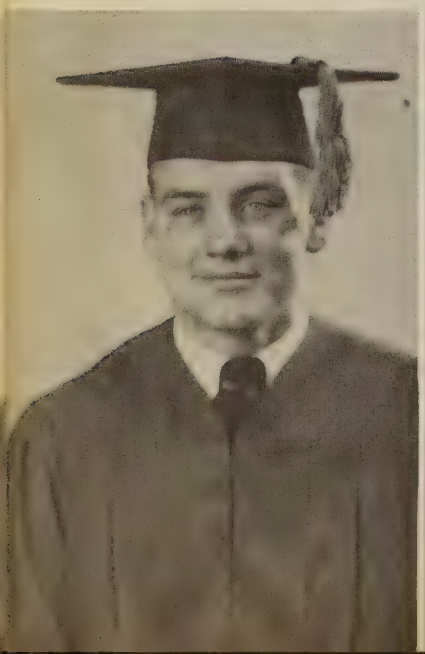

Forrest Harvey

Billie Frances Ownby

Fred Nixon

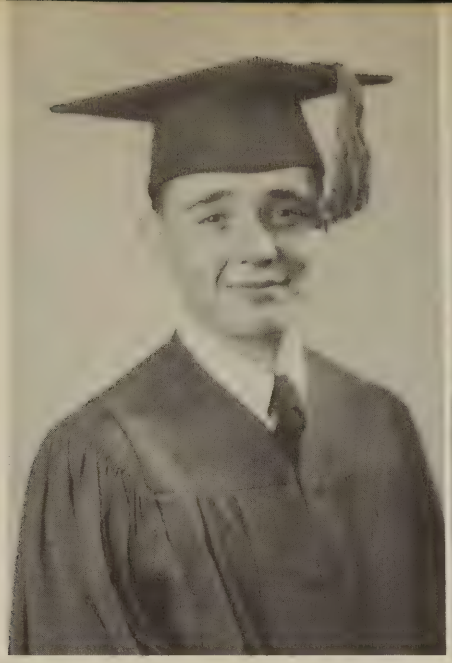

Martha Bond

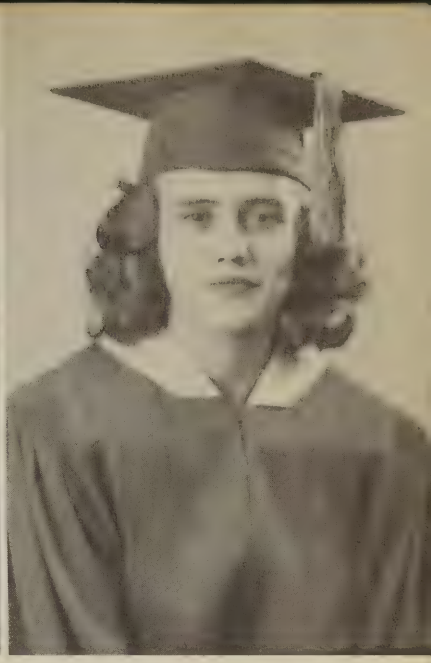

Louise Robinson

Bertie Ree Robertson

Jean Nettles

Manson Lee Lester

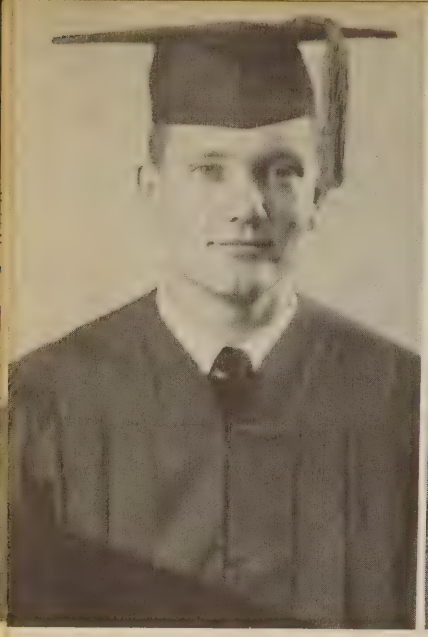

J. W. Patton

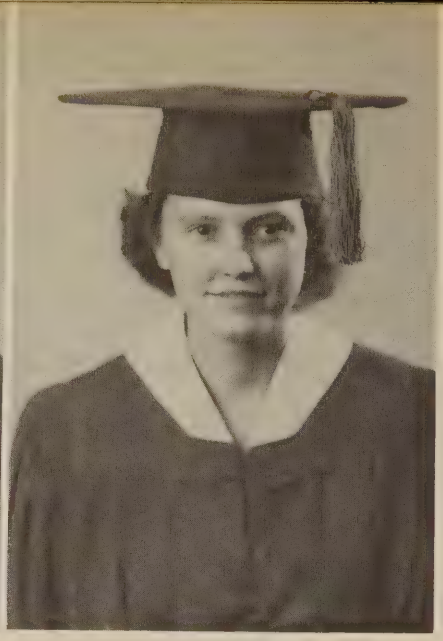

Frances Beadle

Joyce Reeves

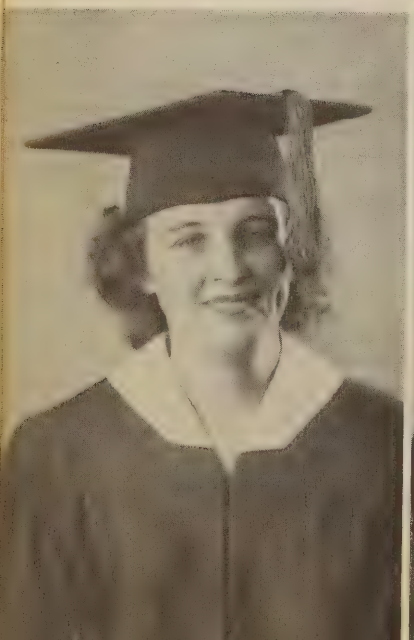

Nellie Mae Harvey

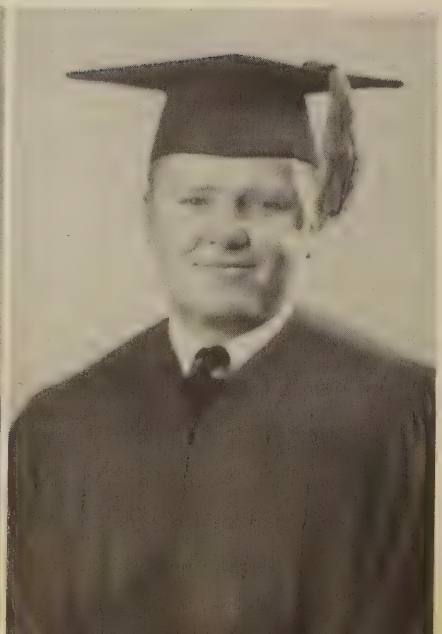

Edward Bullard

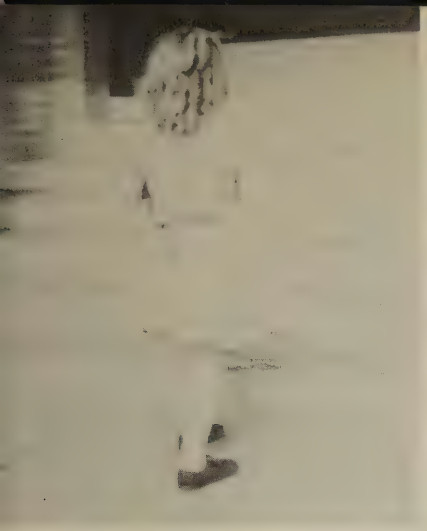

TIME MARCHES ON

Turn back the pages of time to the year 1938, and there you will find an eager group of boys and girls entering school for the first time under the splendid guidance of Miss Mary Litchford. On this first grade roll you will find the names of the following persons who have traveled along together for twelve years: Evelyn LaFevor, Anne Mullinax, Charles Harris, Juanita Cowan, Ruth Davis Hudson, J. C. Stewart, Billie Frances Osborne, Charles Ownby, Mary Helen Hemontolor, Sidney Bain, Jean Jewell, J. W. Patton, Joyce Reeves, Wallace Midgett, and I.

Time marched on and the years passed hurriedly by, new students were gained and old ones were lost. Each new teacher by their ability guided this group of educational so-journers to success which was reached when they graduated from the grammar school.

We now observe this same eager group entering high school as "green freshmen" adjusting themselves to the new and strange atmosphere of school life. However, by the sophomore year they were well established and were dreaming dreams of the future years ahead.

As "Jolly Juniors" these eductional so-journers experienced many happy and exciting experiences together. Outstanding features of the year's work being—the election of sponsors, selecting the class ring, Junior-Senior Banquet, and the class play "Quit Your Kidding."

Now, we have overtaken "Time" as we see this group build foundations under their dreams as members of the 1950 Senior Class. Truly, this has been a happy and successful year—"The best year of our high school days." It has been filled with many outstanding events such as: receiving class rings, electing class officers and sponsors, publishing the first school paper in the history of the school — "The Watertown Hi-Lights," organizing a Press Club, electing the annual staff, publishing "The Purple Tiger," Junior-Senior Banquet, class play—sports and commencement exercises.

We have reached our goal—"Graduation"—and to Miss Mary Burton and Mr. Earl F. Baker our sponsors; to our principal, Mr. T. W. Bruce and to the entire faculty our appreciation for your untiring guidance during our high school days and our best wishes for the future.

To each senior, let us continue to build, and may the memories of W.H.S. linger in each life as Time Marches On.

Elizabeth Talley

Historian

1. Sue will like this!!!!!
2. Prosperous—huh?????
3. Ye Olde Group
4. "Say Cheese"
5. Sid, Grin
6. Edna's Valentine
7. "Posin"
8. Stroud's Special
9. Orders from Headquarters
10. It won't be long now??
11. You name it!!!
12. "Sweeties"
13. Whistle Somebody
14. Where's Brew

1. Leap Year's Over Girls
2. Gals!
3. Stags!
4. Sitten Pretty
5. Romeos'
6. Ridin' High
7. Noon Chat
8. How's About a smile?
9. Halloween Crew
10. Mutt and Jeff
12. What's up Doc?
12. Uh-Huh!!!!
13. "Wedmon"
14. Loafing

LAST WILL AND TESTA

We, the Senior Class of Watertown High School, being of sound mind: hereby make and publish this our last will and testament, thus making all others void.

Mary Helen Hemontolor leaves her "knack" for Lebanon "Romeos" to Virginia Borum.

Jean Nettles leaves her hook baited for red-headed men to Mary Lea.

Martha Bond wills her love for available alumni bachelors to Phyllis Patton.

Frances Beadle wills her graceful walk and poise to Martha Frances Alexander.

Carolyn Williams passes on her ability as head cheerleader to Lois Hardin.

Jean Jewell leaves her loud mouth to Peggy McClanahan.

Bertie Ree Robertson wills her stunning smile to Corley Reynolds.

Ruth Davis Hudson leaves her ability to rate diamond rings to Ruth Lynch.

Nancy Hill leaves her sweet and lovable disposition to Carrie Beard.

Evelyn LeFevor, our future teacher of the class, wills a few of her brains to William Comer Fite.

Margaret Mount wills her ability to dangle football stars on a string successfully to Nell Hearn.

Louise Robinson wills her quiet nature to Laura C. Smith.

Elizabeth Talley wills a few of her extra pounds to Elsie Mai Reeves.

Anne Mullinax, our raving beauty of the class, wills her baby blue eyes and her sweet disposition to Bernice Drennon.

Forrest Harvey, the pretty boy of our class, wills his ability to have girls always falling at his feet to Grady Pritchett.

Don Wright, the boomer-rang of the class, wills his love for the James family to George Robert Baines.

Edgar Lee Eaton leaves his art for sleeping in "History Class" to Billy Foutch.

J. W. Patton wills his art for speaking to George Grissham.

Jack Reeves wills a few of his extra brains to Lenard Tyree.

George Enoch leaves his title as "Quietest Boy," to Gilbert Baines.

Wallace Midgett wills his twelve year old nickname, "Daddy," to Eugene Huddleston.

Fred Nixon leaves his love for American History to some innocent unsuspecting Junior.

Edward Bullard better known as, "Ballard," leaves his mass of red curls to Jimmy Kidwell.

Kenneth Dedmon, the glamour boy of the class, leaves his ability to play football to anyone that can fill his shoes.

Clarence Joseph Burton leaves his Toni Home Permanent Kit to Jack Wood.

MENT OF THE SENIORS

Charles Ownby leaves his career in the theater to Tommy Bruce.

Billy Denny wills his qualifications for a prospective husband to Joe Taylor.

Joyce Reeves leaves her love for Spanish to Mary Ann Turner.

Nellie Mai Harvey leaves her job as assistant librarian to Martha Sue Williams.

Jack Stroud wills his ability for talking continuously in English Class to Guy Mathis.

J. C. Stewart leaves his place on the lens during basketball season to Billy Butler.

Sidney Bain leaves his accomplishments as class president to some lucky Junior who is willing to work hard.

Billie Frances Osborne leaves her ability to be popular to Wilma Shores.

Margie Hudson leaves her position in the office to any Junior girl who is a good typist.

Manson Lee Lester leaves his love for the "Auburn gals" to Melvin Lea.

Charles Harris leaves his position as "most Popular boy" to Kenneth Cunningham.

Sammie Forbes wills everything but his love for "Edna" to some jolly junior.

Dorothy Jane Williams leaves a few of her extra inches to Sara Agee.

Jean Bailey leaves her own private parking place on the square in Beech Log to Marjorie Price.

Bobbye Dorris Bell leaves her love for Shorthand to Maryvonne Ferguson.

Last but not least, to our dear sponsors, Miss Mary Burton and Mr. and Mrs. Earl F. Baker, we leave a box of nerve pills, a wish for a speedy recovery and all of our love and gratitude.

Lastly, we do hereby nominate and appoint Mr. T. W. Bruce our sole executor. In witness whereof, we do this, our will, set our hands this nineteenth day of May nineteen hundred fifty. Signed and published in our presence, we have subscribed our names hereto in the presence of the testator, this nineteenth day of May nineteen hundred and fifty.

Witnesses:

Miss Mary Burton

Mr. Earl F. Baker

Class Testator:

Juanita Cowan

CLASS POEM

Where shall that land, that goal of life be found
We the 1950 graduates should look around
And find that spot of virtue, beauty, and truth
Where the hopes and ideals are rooted in youth.

With each step in our onward path new scenes seem to rise
These problems will only surmount if you pass them by with a sigh
We see not a step before us as we tread through each year
And what seemed dark in the distance as we draw closer may seem clear.

And now that lessons and tasks have so suddenly ended
The misty future stretches forth, but the twig is so easily bended.
The world is not perfect in structure and will
So remember our motto: "Let us continue to build.

Mary Helen Hemontolor

CLASS MOTTO: "Let Us Continue To Build"

CLASS COLORS: Red and White

CLASS FLOWER: Red Roses

SENIOR DIRECTORY

SIDNEY BAIN
"Sid"

F. F. A. 46-47; 47-48; 48-49; 49-50; Treasurer 47-48; Vice President 48-49; Dramatic Club 47-48; 48-49; 4-H Club 46-47; F.F.A. Judging Team 46-47; 47-48; 48-49; 49-50; Skill Contest 49-50; Football 46, 47, 48, 49; Lettered 48-49; "W" Club 48-49; 49-50; Class President 47-48; 48-49; 49-50; Junior Play Cast 48-49 Literary Club 48-49; Business Manager of "Watertown Hi-Lights"; Who's Who 49-50; Wittiest Boy; Scholastic Honor Student.

JEAN BAILEY
"Cherry Valley"

Home Economics Club 46-47; 47-48; 48-49; 49-50; Reporter 46-47; Y-Teen Club 48-49; 49-50; Press Club 49-50; Secretary 49-50; Literary Editor of "Watertown Hi-Lights" 49-50.

FRANCES BEADLE
"Bean Beadle"

Literary Club 49-50.

BOBBYE DORRIS BELL
"Bob"

Watertown High 46-47; 47-48; Home Economics Club 46-47; 47-48; 48-49; Beta Club 47-48; 48-49; 49-50; Secretary 49-50; Delegate to Convention 47-48; 48-49; 49-50; Beta Play Cast 47-48; Dramatic Club 48-49; 49-50; Y-Teem Club 46-47; Treasurer of Senior Class 49-50; Literary Society 48-49; 49-50; President 49-50; Music Club 46-47; 48-49; 49-50; Treasurer 47-48; 48-49; Vice-President 49-50; Glee Club 46-47; 47-48; 48-49; 49-50; Orchestra 49-50; President 49-50; Lebanon High 49-Rated Superior in Cumberland Valley Conference for Trio and Octet; Cumberland Valley Speech Conference rated second; Middle Tennessee Speech Rated second; Junior Play Cast; Watertown 49-50; Advertising Manager of Purple Tiger; Typist for Watertown Hi-Lights; Press Club 49-50; Scholastic Honor Student.

MARTHA BOND
"Marthie"

Home Economics Club 46-47; 47-48; Literary Club 48-49; 49-50; Secretary 48-49; 49-50; Beta Club 49-50.

CLARENCE JOSEPH BURTON
"Pretty-Boy"

F.F.A. 46-47; 47-48; 48-49; 49-50; Secretary 49-50; Basketball team 48-49; Greenhand Degree 46-47; Chapter Farmer 47-48; State Farmer 48-49; Judging Teams 46-47; 47-48; 48-49 49-50; Literary Editor of the "Purple Tiger" 49-50; Most Studious Boy; Scholastic Honor Student.

EDWARD BULLARD
"Ballard"

Football 49; "W" Club 49; Meanest Boy.

JUANITA COWAN
"Wonnie"

Home Economics Club 46-47; 47-48; 48-49; Y-Teem Club 47-48; Literary Society 48-49; 49-50; Choral Leader 49-50; Glee Club 47-48; 49-50; Class Testator; Typist for the "Purple Tiger" 49-50.

KENNETH DEDMAN
"Dedman"

F.F.A. 46-47; 47-48; 48-49; 49-50; Football 46, 47, 48, 49, Lettered 48-49; 49-50; Spanish Club 48-49; "W" Club 48-49; 49-50; Literary Society 48-49; Junior Play Cast 48-49; Press Club 49-50; Co-Editor of "Watertown Hi-Lights" 49-50; Journalism Medalist 49-50.

BILLY DENNY
"Bill"

F.F.A. 46-47; 47-48; 48-49; 49-50; Football 47, 48, 49, Captain 49-50; Lettered 47-48; 48-49; 49-50; "W" Club 47-48; 48-49; 49-50; Spanish Club 48-49; Dramatic Club 48-49; President of Freshman Class 46-47; Junior Play Cast 48-49; Press Club 49-50; Class Editor of "Watertown Hi-Lights."

EDGAR LEE EATON
"Lardus"

F.F.A. 46-47; 47-48; 48-49; 49-50; Judging Team 46-47; 47-48; 48-49; 49-50; Football 46, 47, 48, 49; Second team Cumberland Valley Conference tackle 48; Lettered 48-49; 49-50; Alternate Captain 49-50; "W" Club 48-49; 49-50; Basketball 46-47; 47-48; 48-49; 49-50; Lettered 48-49; 49-50; Captain 49-50; Literary Society 48-49; 49-50; Press Club 49-50; Sports Editor of "Watertown Hi-Lights 49-50; Advertising Manager of "Purple Tiger" 49-50; Stage Manager of Junior Play 48-49.

GEORGE ENOCH
"Two-Ton"

F.F.A. 46-47; 47-48; 48-49; 49-50; Quietest Boy.

SAMMIE FORBES
"Brew"

F.F.A. 46-47; 47-48; 48-49; 49-50; F.F.A. Basketball team 48-49; Skill Contest 49-50; Football 46, 47, 48, 49, Lettered 48-49; 49-50; Honorable Mention All-Mid-State Tackle 49; "W" Club 48-49; 49-50; Secretary and Treasurer 49-50; Literary Club 48-49; 49-50.

Forrest Harvey
"Frosty"

F.F.A. 46-47; 47-48; 48-49; 49-50; Literary Society 48-49; Football 46, 47, 48, 49, Lettered 48-49; 49-50; Honorable Mention All-Mid-State Back 49; Second Team Cumberland Valley Conference center 48; Back 49; "W" Club 48-49; 49-50; Most Popular Boy.

Nellie Mai Harvey
"Nellie"

Literary Club 49-50; Submitted winning name for school paper.

Charles Harris
"Charlie"

F.F.A. 46-47; 47-48; 48-49; 49-50; Football 46, 47, 48, 49, Lettered 48-49; 49-50; "W" Club 48-49; 49-50; Vice-President 49-50; Reporter of Junior Class 48-49; Sergeant-at Arms of Senior Class 49-50; Press Club 49-50; Sports Editor of "Watertown Hi-Lights" 49-50; Friendliest Boy; Best Football Athlete; Best All-Around Boy.

Mary Helen Hemontolor
"Mary"

Home Economics Club 46-47; 47-48; 48-49; 49-50; Glee Club 46-47; 47-48; 4-H Club 46-47; 47-48; 48-49; 49-50; Y-Teem Club 46-47; 47-48; 48-49; Dramatic Club 47-48; 48-49; 49-50; Literary Society 48-49; 49-50; Spanish Club 48-49; 49-50; Junior Play Cast 48-49; Reporter of Sophomore Class 47-48; Literary Editor of "Watertown Hi-Lights" 49-50; Feature Editor of "Purple Tiger" 49-50; Press Club 49-50; Class Poet.

Nancy Hill
"Bug"

4-H Club 46-47; 47-48; 48-49; 49-50; Vice-President; Beta Club 47-48; 48-49; 49-50; Delegate to Convention 49-50; Literary Society 48-49; 49-50; Class Treasurer 47-48; Class Secretary 48-49; Class Vice-President 49-50; Football cheerleader 49; Delegate of Volunteer Girls' State 48-49; Basketball 48-49; 49-50; Lettered 49-50; "W" Club 49-50; High School Who's Who; Co-Editor of "Watertown Hi-Lights" 49-50; Press Club 49-50; Junior Play Cast Manager 48-49; Friendliest Girl; Scholastic Honor Student; Miss D. A. R.

Margie Hudson
"Margie"

Home Economics Club 46-47; 47-48; Secretary 47-48; Y-Teem Club 46-47; Beta Club 47-48; 48-49; 49-50; Vice-President 49-50; Delegate to Convention 47-48; 48-49; 49-50; Vice-President of Sophomore Class; F.F.A. Queen 47-48; Vice-President of Junior Class; Cheerleader 46-47; 47-48; Candidate for Football Queen 48-49; Secretary of Senior Class; Literary Society 48-49; 49-50; 4-H Club 48-49; 49-50; President 48-49; 49-50; Glee Club 46-47; 47-48; 48-49; 49-50; Cumberland Valley Music Conference rated excellent; Basketball 49-50; Press Club 49-50; Sports Editor of "Purple Tiger"; Typist of "Watertown Hi-Lights"; "W" Club 48-49; 49-50; Junior Play Cast; Most Popular Girl; Best-All-Around Girl; Miss W.H.S.; Scholastic Honor Student.

Ruth Davis Hudson
"Davis"

Candidate for Football Queen 46-47; Y-Teem 46-47; 47-48; Home Economics 46-47; 47-48; 48-49; Cheerleader 47-48; Lettered; "W" Club 47-48; 48-49; 49-50; Basketball Manager 48-49; Lettered; Spanish Club 48-49; 49-50; Dramatic Club 48-49; Literary Society 48-49; 49-50; Pianist 49-50; Football Queen 49-50; Lettered; Press Club 49-50; Music Club 49-50 Junior Play Cast 48-49; Typist of "Watertown Hi-Lights" 49-50.

Jean Jewell
"Jeanana"

Home Economics Club 46-47; Spanish Club 48-49; Literary Club 48-49; 49-50; Typist of "Purple Tiger" 49-50.

Evelyn La Fevor
"Eveline"

Home Economics Club 46-47; 47-48; 48-49; 49-50; Home Economics Queen 48-49; Home Economics Medalist 48-49; Winner of essay contest 48-49; Literary Club 48-49; 49-50; Junior Play Cast 48-49; Business Manager of "Purple Tiger"; Scholastic Honor Student.

Manson Lee Lester
"Pee Wee"

F.F.A. 46-47; 47-48; 48-49; 49-50; Football 49; "W" Club 49.

Wallace Midgett
"Quack"

F.F.A. 46-47; 47-48; Football 46-47; Literary Society 48-49; 49-50; 4-H Club 46-47; 47-48; Neatest Boy.

Margaret Mount
"Mig"

Glee Club 46-47; Home Economics 46-47; Y-Teem Club 46-47; 4-H Club 48-49; Spanish Club 48-49; 49-50; Literary Society 48-49; 49-50; Junior Class Treasurer; Football and Basketball Cheerleader 49-50; "W" Club 49-50; Senior Class Reporter 49-50; Art Editor of "Purple Tiger"; Art Editor of "Watertown Hi-Lights"; Scholastic Honor Student.

Anne Elise Mullinax
"Rooney"

Class Treasurer 46-47; Cheerleader 47-48; 48-49; Lettered 47-48; 48-49; Junior Play Cast 48-49; Home Economics Club 46-47; 47-48; 48-49; Reporter 47-48; District Secretary 48-49; Secretary 48-49; Beta Club 47-48; 48-49; 49-50; Delegate to Convention three years; State Beta Secretary 49-50; Dramatic Club 47-48; President 47-48; Y-Teem Club 46-47; 47-48; Treasurer 47-48; Orchestra 46-47; 47-48; L'Etude Music Club 47-48; 48-49; "W" Club 48-49; 49-50; Literary Society 48-49; 49-50; Basketball 48-49; 49-50; Lettered 48-49; Spanish Club 48-49; 49-50; Glee Club 46-47; 47-48; 48-49; 49-50; High School Who's Who 48-49; 49-50; Associate Editor of "Purple Tiger"; Typist of "Watertown Hi-Lights"; Girl State Representative; Governor of Girl State; Girl Nation Representative; Scholastic Honor Student; Best Citizen; Most Likely to Succeed.

JEAN NETTLES
"Myrtle"

Literary Club 48-49; 49-50; Music Club 48-49; 49-50.

FRED NIXON
"Fredrick"

F.F.A. 46-47; 47-48; 48-49; 49-50; Literary Club 48-49; 49-50; F.F.A. Basketball Team 48-49; Green Hand 46-47; Judging team 46-47; 47-48; 48-49; 49-50.

BILLIE FRANCES OSBORNE
"Bill"

Home Economics Club 46-47; 47-48; 48-49; 49-50; Y-Teem 46-47; 47-48; 4-H Club 46-47; 47-48; 48-49; 49-50; Literary Society 48-49; 49-50; Literary Editor of "Purple Tiger."

CHARLES OWNBY
"Rufus"

F.F.A. 46-47; 47-48; 48-49; 49-50; Football 46, 47, 48, 49, Lettered 48, 49; Honorable Mention All-Mid-State Back 49; Second Team Cumberland Valley Conference Back 49; Basketball 46-47; 47-48; 48-49; 49-50; Lettered 49-50; "W" Club 48-49; 49-50; President 49-50; Best Basketball Athlete.

J. W. PATTON
"General"

F.F.A. 46-47; 47-48; 48-49; 49-50; Treasurer 48-49; Vice-President 49-50; High Score in Middle Tenn. Poultry Judging Contest. State Farmers Degree. Dramatic 47-48; 48-49; 49-50; Junior Play Cast; 48-49; Declamation contest winner 48-49.

JACK REEVES
"Jack"

F.F.A. 46-47; 47-48; 48-49; 49-50; Treasurer 49-50: F.F.A. Basketball Team 48-49; Greenhand 46-47; Chapter Farmer 47-48; Judging team 46-47; 47-48; 48-49; 49-50; Football 46-47; Manager 49; Basketball 49-50.

JOYCE REEVES
"Little Orphan"

Glee Club 46-47; Home Economics 46-47; Spanish Club 48-49; Literary Society 48-49; 49-50.

BERTIE REE ROBERTSON
"Birdie"

4-H Club 46-47; Literary Society 48-49; 49-50; Meanest Girl.

LOUISE ROBINSON
"Louisa"

Home Economics 46-47; 47-48; 48-49; Y-Teem 47-48; Literary Society 48-49; 49-50; Press Club 49-50; Vice-President 49-50; Literary Editor of "Watertown Hi-Lights" 49-50; Quietest Girl.

J. C. STEWART
"Pete"

Football 46-48; Literary Society 48-49; 49-50; Feature Editor of "Purple Tiger."

KENNETH STROUD
"Jack"

F.F.A. 46-47; 47-48; 48-49; 49-50; Reporter 48-49; Secretary of Freshman Class; Literary Society 49-50; Art Editor of "Watertown Hi-Lights"; Bachelor of Ugliness.

ELIZABETH TALLEY
"Lizzy"

Y-Teem 46-47; 47-48; Home Economics Club 46-47; 47-48; 48-49; Music 48-49; 49-50; Literary Society 48-49; 49-50; Reporter 49-50; Glee Club 48-49; 49-50; Cumberland Valley Conference Music 48-49; Press Club 49-50; 4-H Club 47-48; 48-49; 49-50; Treasurer 49-50; Circulation Manager of "Watertown Hi-Lights"; Class Historian.

CAROLYN WILLIAMS
"Caroline"

Vice-President of Freshman class; Home Economics Club 46-47; 47-48; 48-49; Literary Club 48-49; 49-50; Y-Teem 47-48; Beta Club 47-48; 48-49; 49-50; Secretary 48-49; President 49-50; Delegate to Convention 48-49; "W" Club 49-50; Head Cheerleader 49-50; Junior Play Cast; Press Club 49-50; Sports Editor of "Watertown Hi-Lights"; Neatest Girl.

DOROTHY WILLIAMS
"Jane"

Home Economics Club 46-47; 47-48; Literary Society 48-49; 49-50; Beta Club; Most Studious Girl.

DON WRIGHT
"Bur"

Baylor 46-47; 47-48; Junior Midget Football 46; Basketball 46-47; Watertown Hi. 48-49; 49-50; Beta Club 48-49; Literary Society 48-49; "W" Club 48-49; 49-50; Football 46-49; Lettered 48-49; Second team all-Mid-State Football 49; First Team all Conference Football 49; Basketball 49-50; lettered 49-50; Co-Captain 49-50; High School Who's Who 49-50; Volunteer Boy's State 49; I.S.S. 48-49; 49-50; Orchestra 48-49; 49-50; Junior Play Cast; Glee Club 48-49; Editor of Purple Tiger; Most Likely to Succeed.

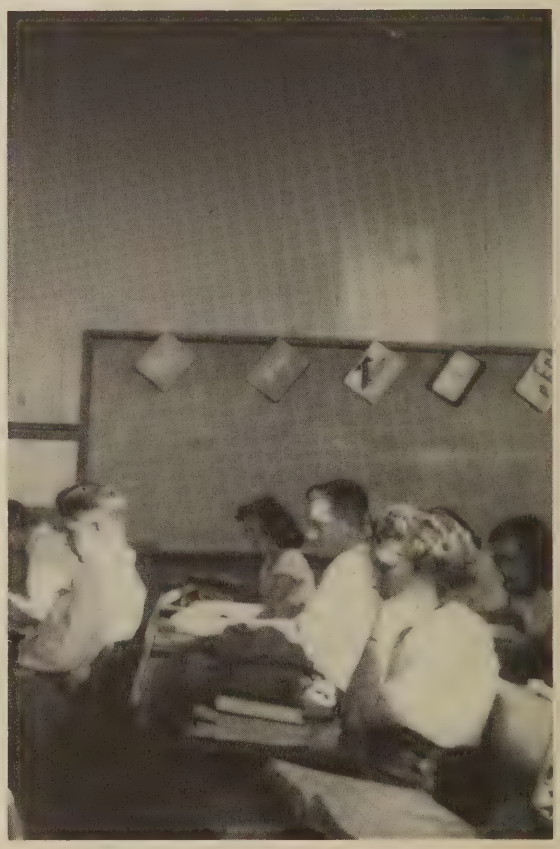

JUNIOR CLASS OFFICERS AND SPONSORS

President	William Patton
Vice President	Billy Butler
Secretary	Virginia Borum
Treasurer	Dorothy Hudson
Reporter	Jimmy Kidwell
Sponsor	Miss Martha Curd
Sponsor	Mr. Homer Knee

Carley,
Best of luck to a
swell person. Rem.
our good times at
N.H.S. Take care of
Alex. for me this
summer.
Love,
Jannine

Carley,
never forget our mine
lessons and test together.
you are a fine girl and I
hope to see you again
meet you

JUNIORS

William Patton
Virignia Borum

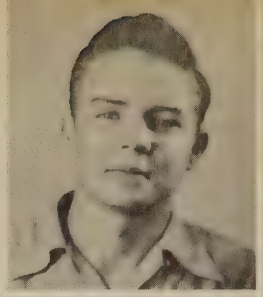

Billy Butler
Dorothy Hudson
Jimmy Kidwell
Laura C. Smith

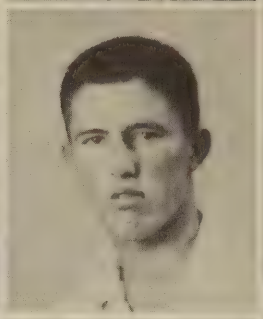

Maryvonne Ferguson
Jannine Wood
Kenneth Floyd
Jimmie Sue Smith

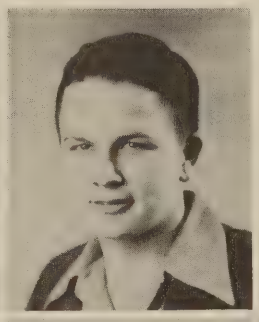

Sarah Agee
Carrie Beard
John Wood Goodner

Kenneth Cunningham
Peggie Patton
Gilbert Baines
Nellie DeRamus

Best of luck in the future
Margie.

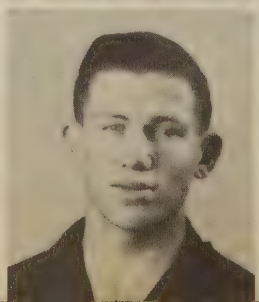

Mary Evelyn Patterson
Marjorie Price
George Baines
Forestine James

JUNIORS

Mary Lea
Mary Ann Turner

Best of luck
Always
W. Comer

Best of luck
in the future to
a very sweet girl.
Elsie Mae

Grady Prichard
Elsie Mae Reeves
Martha Sue Williams
William Comer Fite

Ruth Lynch
Harold Neal Baker
Melvin Lea
Frances Oakley

Best of luck
always
Lillian

Lillian Ewing
Guy Mathis
Wilma Shores

David Hale
Erma Ruth Stroud
Margie Bains
Gid Baliff

Martha Alexander
Billy Foutch
Ollie Johnson
Joyce Cowan

Jolly Juniors are we —

SOPHOMORE CLASS OFFICERS AND SPONSORS

Corley
It has been nice going to school with you. Keep our lear
Best of luck
Joe R.

President	Eugene Huddleston
Vice President	Jo Mack Reeves
Secretary	Bettye Sue Stoner
Treasurer	Bettye Foutch
Reporter	Peggy Wright
Sponsor	Mrs. Herbert Jennings
Sponsor	Mr. Clark Turney

Best of luck to a swell girl. Rem. all our arguments in Flagstaff. I guess I'll see you in there next year. See you this summer.
Peggy W.

Corley:
I enjoyed going to school this year with you.
See you next year.
Betty

SOPHOMORES

Eugene Huddleston, Joe Mack Reeves, Bettye Sue Stoner, Bettye Foutch, Peggy Wright, Margaret Ann Neal, Leonard Tyree, Bettye June Patterson, James Malone, Beulah Patton, Tommye Bruce, Peggy McClanaham, Jimmie Sue Walker, Myran Boyd, Joe Taylor, Phylis Patton, Jimmy Therman, Naomie Hutchinson, Jack Wood, Jackie Gill, Bernice Drennan, Dorris Lannon, Dorothy Travis, Pauline Lanier, Corley Reynolds.

SOPHOMORES

Ronald Adamson, Lorraine Williams, Deliah Bell Dockery, Lola Grace Truitt, Billy Robinson, Martha Ann Shores, Glen Smith, Nell Hearn, Glen Williams, Leora Truitt, Bobby McEacheran, Charlene Lester, Charlotte Lynch, James Gammons, Louise Lanier, Robert Kyle, William Fish, Gerald Ferguson, Lois Hardin, Jackie Curtis, Anita Bass, Frances Stroud, Mary Ruth Snyder, George Grissham, Opal Barrett.

Silly Sophomores are we —

FRESHMAN CLASS OFFICERS

AND SPONSORS

President	Harold Patton
Vice President	David Bains
Secretary	Dorris Flippen
Treasurer	Bob Huddleston
Reporter	Barbara Davis
Sponsor	Mrs. Paul Oakley
Sponsor	Mr. Harry Love

Cooley,
I have enjoyed
going to school with
you the pass few years.
Bembers out good times we
had on the bus these passed
year. Best of luck to a swell
girl. Bember me as a
friend always "Bob"

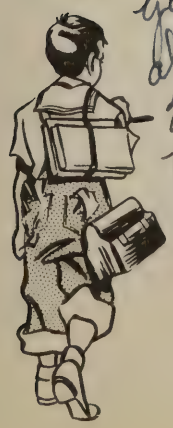

You know I've
always loved you
I've always remem
the puzzle dress.
(Blue plaid). I'
learned to. Come to
see me this
summer.
Mrs. Oakley.
* Take Hr. Ec. next ye

FRESHMEN

Harold Patton, Dorris Flippen, David Bain, Barbara Davis, Bob Huddleston, Lesley Richmond, Norma Word, Katie O'Neal, Ray Donnell, Jimmy Porterfield, Marie Edwards, Don Simpson, Billy Curtis, Bettye June Oakley, Estelle Walker, Mallory Guile, Ruth Adamson, Edna Gannon, Jimmy Bond, Marie Word, Brown Milstead, Betty Barrett, Billy Patton.

Imogene Thomas, Joe Martin Thomas, Martha Vantrease, Hugh Corley, Kenneth Harris, Carolyn Jewell, Bobby Haynes, Faye McClanaham, Joe Malone, David Cassity, Shirley Robertson, Myra Parker, Frances Patterson, Louis McMinn, Joyce Huddleston, Paul Martin, Bobby Richmond, J. D. Hudson, Dorothy Thomas, Don Self, Sammie Dillon, Allie Tarpley, Jean Barrett, Johnnie Clayborn.

Green Freshmen are we—

JUNIOR HIGH OFFICERS

AND SPONSORS

Dona Knee ..... *President*
Beverly Kidwell ..... *Vice-President*
Don Bass ..... *Secretary*
Junior Bains ..... *Treasurer*
Williams Ricketts ..... *Reporter*
Miss Tommie Lou Wright ..... *Sponsor*
Mr. Oscar Few ..... *Sponsor*

JUNIOR HIGH

Dorothy Bailey, Nell Clark, Joe Dean Dodd, Leettee Driver, Clara Ferrell, Helen Fuston, Marie Hall, Virginia Ann Jacobs, Peggy LaFevor, Bettye Malone, Dorothy Midgett, Mary Reeves, Mildred Roberts, Jessie Ruth Russell, Annette Scott, Charleen Tubb, Mary Anne Willard, Bobbie George, Dorothy Allison, Doris Hall, Billy Joe Allison, Kenneth Bailey, Junior Bains, J. D. Barns, Donald Bass, Glenn Beadle, Mack Corley, Gerald Cowan, Richard Donald, Harold Foutch, Don Hudson, Elbert Mathis, Don McClanahan, Hugh Haley Patterson, Ben Thomas Powell, William Ricketts, Homer Snyder, Ted Wright, James Lanier, Paul Allison, Raymond Bailey, Ray Bass, William Davenport, Jimmy Clark, Harry Davis, Donald Jones, Jimmy Marler, Sammie Marler, Bobby Mount, Kenneth Netherton, Gene Roberts, George Simpson, Jimmy Tubb, David Turner, Brownie Vantrease, Jimmy Vantrease, Harold Winfree, Curtis Jennings, Horace Mathis, Minnie Lois Bly, Bettye Burton, Marie Givans, Joyce Hickey, Margie Johnson, Beverly Kidwell, Dona Knee, Joan La Fevor, Pauliene Morris, Claudett Roberts, Carolyn Simpson, Ellen Dean Thompson, Duvene Williams, Maxine Woodson, Robert Self.

Junior High

SCHOLASTIC HONOR STUDENTS

The ten students having the highest averages for the four years in high school were selected instead of the Valedictorian and Salutatorian.

This year we have eleven scholastic honor students since there was a tie for the tenth place.

Anne Elise Mullinax
Evelyn La Fevor
Margie Hudson
Nancy Hill
Carolyn Williams
Margaret Mount
Sidney Bain
Clarence Joseph Burton
Louise Robinson
Bobbye Dorris Bell
Martha Bond

Carly,
You are a very cute girl.
Best wishes always from
a friend.
Love,
Carrie A. Beard

HIGH SCHOOL

REGISTER

The High School Register, which is equivalent to the college "Who's Who," gives public recognition of more than local significance to those students who have distinguished themselves as outstanding personalities.

The school officials based the selection on the following criteria: scholarship, demonstrated leadership, service to school and community, personality, and probable future usefulness to society.

Nancy Hill
Sidney Bain
Anne Elise Mullinax
Don Wright
Carrie Beard
Peggy Patton

John Wood Goodner

School

NANCY HILL
"Miss D. A. R."

ANNIE ELISE MULLINAX
Best Citizen
1949-50 Governor of Girl's State

Favorites

FORREST HARVEY
Most Popular Boy

Carlin
It Gun
very nice going
to school with
you. Best Luck
At W.H.S.
"Jack"

KENNETH STROUD
Bachelor of Ugliness

MARGIE HUDSON
"Miss" W. H. S.
Best All-Around Girl
Most Popular Girl

MARYVONNE FERGUSON
Best Girl Athlete

CHARLES OWNBY
Best Basketball Athlete

CHARLES HARRIS
Best Football Athlete
Best All-Around Boy

Class Favorites

Most Studious:

CLARENCE JOSEPH BURTON
DOROTHY JANE WILLIAMS

Friendliest:

NANCY HILL
CHARLES HARRIS

Wittiest:

SIDNEY BAIN
MARGARET MOUNT

Meanest:

BERTIE REE ROBERTSON
EDWARD BULLARD

Neatest:

CAROLYN WILLIAMS
WALLACE MIDGETT

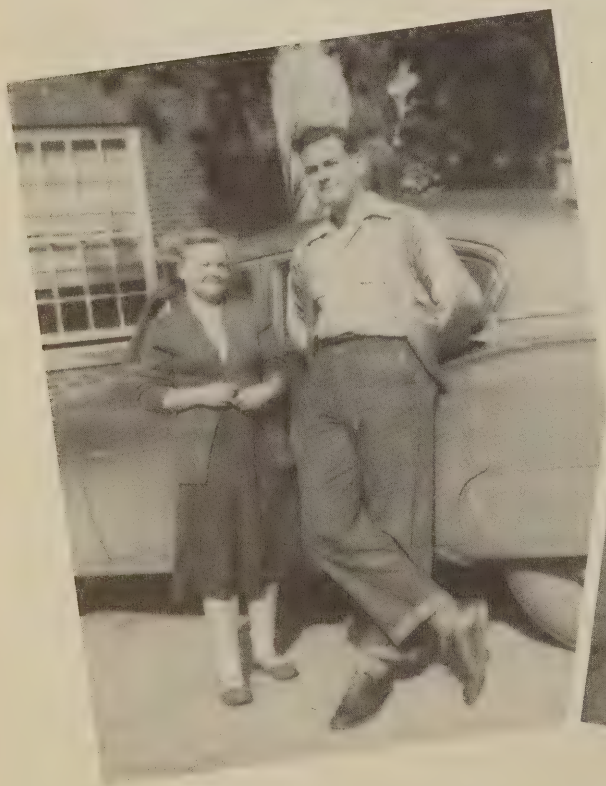

Quietest:

LOUISE ROBINSON
GEORGE ENOCH

Most Likely to Succeed:

ANNE MULLINAX
DON WRIGHT

Activities

LITERARY SOCIETY

Sponsor ..... Miss Mary Burton

OFFICERS

President ..... Bobbye Dorris Bell

Vice President ..... Forrestine James

Secretary ..... Martha Bond

Treasurer ..... Erma Ruth Stroud

Reporter ..... Elizabeth Talley

Pianist ..... Ruth Davis Hudson

MEMBERS

Erma Ruth Stroud
Martha Bond
Juanita Cowan
Ruth Davis Hudson
Bobbye Dorris Bell
Forrestine James
Elizabeth Talley
Virginia Borum
Charles Ownby
Dorothy Hudson
Kenneth Floyd
Margaret Mount
Jannie Wood
Frances Oakley
Bertie Ree Robinson
Evelyn LaFevor
Elise Mae Reeves
Billie Frances Osborne
Margie Hudson
Mary Helen Hemontolor
Nellie Mai Harvey
Laura C. Smith
Forrest Harvey
Edgar Lee Eaton
Mary Ann Turner
Jean Jewell
Carrie Beard
Lillian Ewing
Jimmie Sue Smith
Jean Bailey
Marjorie Price
Wilma Shores
Joyce Cowan
Harold Neal Baker
Maryvonne Ferguson
Nellie DeRamus
Peggie Patton
Dorothy Williams
Sammie Forbes
Mary Evelyn Patterson
Nancy Hill
Anne Elise Mullinax
J. C. Stewart
Jean Nettles
Frances Beadle
Louise Robinson
Kenneth Stroud
Wallace Midgett
Sidney Bain
Don Wright
Jimmie Kidwell
Fred Nixon
Carolyn Williams
Mary Lea
Martha Sue Williams

PURPOSE: To have fun and fellowship along with the assimilation of knowledge.

MOTTO: Learn to read and read to learn.

COLORS: Red and silver.

FLOWER: White Roses.

Best of luck in the future! Luck in music Kenneth

Corley: Best of luck to a swell girl that I will never forget. You will always be [illegible] with me. I love you little I love you big I love you just like a little bittie pig. Marie Ginan

ORCHESTRA — MUSIC CLUB

Lots o' luck in the future. Pem. Alpha. Tommy Bruce

Counselors ..... Mrs. J. W. Hopkins
Miss Berta Dale Woodson

OFFICERS

Presidents ..... Kenneth Floyd and Bobbye Dorris Bell
Vice Presidents ..... Marjorie Price and Kenneth Floy
Secretaries ..... Dorothy Hudson and Phyllis Patton
Treasurership ..... Forrestine James and Phyllis Patton
Reporter ..... Erma Ruth Stroud

Corley, Best of luck in everything life has to offer. always, Laura C.

MUSIC

The Study of music exalts life.

Best of luck to a sweet girl. Sammie

MEMBERS

Bobbye Dorris Bell
Tommy Bruce
Anita Bass
Kenneth Floyd
William Comer Fite
Bernice Drennon
Sammie Dillon
Marie Givan
Joyce Hickey
Dorothy Hudson
Ruth Davis Hudson
Forrestine James
Virginia Ann Jacobs
Beverly Kidwell
Dona Knee
Charline Lester
Jean Nettles
Frances Oakley
June Dair Oakley
Phyllis Patton
Beulah Patton
William Patton
Frances Patterson
Ben Thomas Powell
Marjorie Price
Claudette Roberts
Corley Reynolds
Carolyn Simpson
Erma Ruth Stroud
Laura C. Smith
Ellen Dene Thompson
Elizabeth Talley
Charleen Tubb
Duvene Williams
Martha Sue Williams
Maxine Woodson
Don Wright

Corley, you have made me a very sweet and good pupil this year — Am looking forward to having you next year. Best Wishes —

Corley: I have enjoyed being in school with you. Lots of Luck to you in the future — Forestine

I. S. S.

Sponsor ..... Miss Martha Curd

OFFICERS

President ..... Kenneth Floyd

Vice-President ..... Carrie Beard

Secretary ..... Mary Evelyn Patterson

Treasurer ..... John Wood Goodner

Reporter ..... Dot Hudson

Sergeant-at-arms ..... Billy Butler

This society believes that people everywhere are naturally friendly, and that if they knew their neighbors better there would be better understanding between human beings everywhere. The united intelligence of "Friendly Youth of Today," will do much to bring happiness in the "Peace World of Tomorrow."

MEMBERS

Anita Bass
Carrie Beard
Bobbye Dorris Bell
Myrna Boyd
Tommy Bruce
Billy Butler
Nellie DeRamus
Kenneth Floyd
Jo Anne Forkum
Betty Foutch
Jackie Gill
John Wood Goodner
Mary Helen Hemontolor
Dorothy Hudson
Ruth Davis Hudson
Jimmy Kidwell
Margaret Ann Neal
Mary Evelyn Patterson
Anne Mullinax
Margaret Mount
Beulah Patton
Peggy Patton
Phyllis Patton
William Patton
Marjorie Price
Erma Ruth Stroud
Mary Ann Turner
Jimmy Sue Walker
Lorraine Williams
Don Wright
Peggy Wright

Cordery:
I have enjoyed going to school with you. Remember our Phy. Ed. Class. Best of luck to a sweet girl.
Love
Sara

FUTURE HOMEMAKERS

Sponsor ..... Mrs. Paul Oakley

OFFICERS

President ..... Sarah Agee

Vice-President ..... Laura C. Smith

Secretary ..... Nancy Hill

Treasurer ..... Margaret Anne Neal

Reporter ..... Maryvonne Ferguson

Parliamentarian ..... Carrie Beard

Historian ..... Virginia Borum

Song Leader ..... Anita Bass

COLORS: Red and White
FLOWER: Red rose
MOTTO: "Forward New Horizons"

MEMBERS

Sara Agee, Laura C. Smith, Nancy Hill, Margaret Ann Neal, Maryvonne Ferguson, Carrie Beard, Virginia Borum, Anita Bass, Virginia Jacobs, Dorothy Bailey, Ruth Lynch, Betty Barrett, Carolyn Jewell, Charlotte Lynch, Peggy Wright, Imogene Thomas, Betty Malone, Carolyn Simpson, Peggy McChanahan, Charlene Tubb, Peggy LaFevor, Dorothy Midgett, Nell Clark, Ruth Adamson, Martha Vantrease, France Patterson, Allie Lee Tarpley, Betty Burton, Claudette Roberts, Annette Scott, Myra Parker, Beulah Patton, June Oakley, Jessie Ruth Russel, Betty Foutch, Lois Harden, Virginia Ingrim, Florence Webb, Beverly Kidwell, Estelle Walker, Nellie DeRamus, Donna Knee, Betty J. Patterson, Martha Frances Alexander, Doris Flippen, Phyllis Patton, Joan LaFever, Sue Walker, Lette Driver, Evelyn LaFever, Ellen D. Thompson, Margie Johnson, Minnie Lois Bly, Frances Stroud, Myrna Boyd, Jackie Gill, Joyce Hickey, Duvene Williams, Charline Lester, Pauline Lanier, Louise Lanier, Marie Edwards, Opal Barrett, Bettye Sue Stoner, Jimmie Sue Smith, Lillian Ewing, Wilma Shores, Martha Ann Shores, Doris Lannom, Martha Sue Williams, Sammye Dillion, Marie Givens, Maxine Woodson, Corley Reynalds, Dorothy Travis, Shirley Robinson, Bernice Drennon, Jean Bailey, Helen Fuston.

F.F.A.

OFFICERS

President ..... William Patton
Vice-President ..... J. W. Patton
Secretary ..... Clarence J. Burton
Treasurer ..... Jack Reeves
Reporter ..... Grady Prichard

Motto—Learning to do,
Doing to learn,
Earning to live,
Living to serve.

F.F.A. Queen—Margaret Ann Neal

MEMBERS

David Bain, James Bond, Johnny Claiborn, Kenneth Harris, J. D. Hudson, Paul Martin, Billy Patton, Joe M. Thomas, Jackie Curtis, George Grissham, Eugene Huddleston, Bobby McEachern, Jack Malone, Joe M. Reeves, Billy Robinson, Glen Smith, Jimmy Thurman, Billy Foutch, Gilbert Bain, George Robert Bains, Kenneth E. Cunningham, William Comer Fite, Ollie Johnson, David Hale, Melvin Lea, Grady Prichard, Joe Taylor, Glen Williams, Sidney Bain, Clarence Joseph Burton, Edgar Lee Eaton, George Enoch, Charles Harris, Forrest Harvey, Manson Lee Lester, Fred Nixon, J. W. Patton, Jack Reeves, Sammie Forbes, Billy Denny, Kenneth Dedmon, William Patton, Leonard Tyree, Gerald Ferguson, Jack Stroud.

Sponsors ..... Miss Virginia Thompson
Mr. Oscar Few

OFFICERS

President ..... Carolyn Williams

Vice-President ..... Margie Hudson

Secretary ..... Bobbye Dorris Bell

Treasurer ..... Martha Sue Williams

Reporter ..... Billy Butler

BETA CLUB

ACHIEVEMENT B LEADERSHIP
CHARACTER

The purpose of the Beta Club is: to promote the ideals of honesty, service, and leadership among the high-school students of America, to reward meritorious achievement, and to encourage and assist students to continue their education after graduation.

COLORS: Old Gold and Black
MOTTO: "Let us lead by serving others"

MEMBERS

Mary Anne Turner, Lillian Ewing, Nellie DeRamus, Dorothy Williams, Peggy Patton, Mary Evelyn Patterson, Nancy Hill, Martha Bond, Margie Price, Jannine Wood, Frances Oakley, Evelyn La Fevor, Maryvonne Ferguson, John Wood Goodner, Anne Mullinax, Billy Butler, Dot Hudson, Forrestine James, Carrie Beard, Bobbye Bell, Carolyn Williams, Margie Hudson, Martha Sue Williams, Sarah Agee.

Sponsors—Mr. Oscar Few and Mrs. Virginia Thompson.

W CLUB

Charles Ownby ..... *President*
Charles Harris ..... *Vice-President*
Sammie Forbes ..... *Secretary and Treasurer*
Peggy Patton ..... *Reporter*

The "W" Club is made up of lettermen that are now in school. The club is for the purpose of promoting sportsmanship, fair play and to encourage interest in every phase of Athletics.

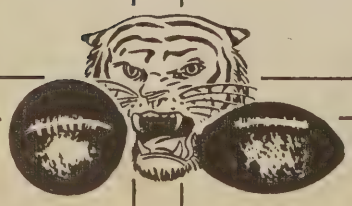

MEMBERS

Billy Butler, John W. Goodner, Jimmy Kidwell, Jackie Gill, Charles Ownby, Anita Bass, Ruth Hudson, Carolyn Williams, Charles Harris, Sammie Forbes, Kenneth Dedmon, Margie Hudson, Nancy Hill, George Baines, Forest Harvey, Sue Walker, Forestine James, Don Wright, Maryvonne Ferguson, Elsie Mai Reeves, Gilbert Bains, Jimmie Sue Smith, Kenneth Floyd, Carrie Beard, Peggie Patton, Ollie Johnson, Billy Denny, Billy Foutch, Sidney Bain, Edna Gannon, Harold Patton, Mary Lea, June Dair Oakley, Dorothy Hudson, Margaret Mount, Erma Ruth Stroud, Jannie Wood, Betty June Patterson, Phyllis Patton, Margaret Ann Neal, Anne Mullinax, Edgar Lee Eaton, Jack Reeves, Eugene Huddleston, Edward Bullard, Manson Lee Lester, Leonard Tyree, Jack Wood, Martha Sue Williams.

"Sportsmanship
is the
Goal
But
Practice
is the
Road To It"

PRESS CLUB

Sponsor ..... Miss Mary Burton

OFFICERS

President ..... Edgar Lee Eaton
Vice-President ..... Louise Robinson
Secretary ..... Jean Bailey
Treasurer ..... Elizabeth Talley
Reporter ..... Carrie Beard

This club was organized for the purpose of publishing the school paper, "Watertown Hi-Lights," which is the first paper in the history of the school.

Truth and service has been the policy of this club in each issue of the paper.

It is our wish that all future seniors of W.H.S. will continue to edit and publish the "Watertown Hi-Lights."

MEMBERS

Nancy Hill
Kenneth Dedmon
Carrie Beard
Louise Robinson
Mary Helen Hemontolor
Jean Bailey
Margaret Mount
Kenneth Stroud
Ruth Davis Hudson
Charles Ownby
Margie Hudson
Anne Mullinax
Bobbye Dorris Bell
Sidney Bain
Carolyn Williams
Edgar Lee Eaton
Charlie Harris
Elizabeth Talley
Billy Denny
Miss Mary Burton

SPORTSMAN CLUB

Sponsors ..... Mrs. Tommie Lou Wright
Mr. Clarke Turney

OFFICERS

President ..... Davis Turner

Vice-President ..... Jack Wood

Secretary ..... Henry Harris

Treasurer ..... James Gammons

This club was organized for the purpose of teaching the members the history of the different games and to better acquaint them with the rules of the games.

MEMBERS

Kenneth Netherton
Joe Malone
Jimmy Tubb
Claudette Roberts
Carolyn Simpson
Minnie Lois Bly
Glen Beard
Homer Snyder
Louis McMinn
Dorothy Bailey
Mary Ann Willard
Harold Foutch
Brownie Vantrease
Gene Roberts
Margie Johnson
Elbert Mathis
Billy Curtis
Junior Baines
Sammie Marler
Don Self
Bobbie George
Leette Driver
Betty Malone
Charlene Tubb
Ted Wright
Kenneth Bailey
Raymond Bailey
Richard Donnell
Don McClanaham
Bobby Mount
Henry Harris
David Turner
Virginia Ann Jacobs
Hugh Haley Patterson
Gerald Cowan
William Ricketts
Donald James
Horice Mathis
Ray Bass
Don Bass
Donna Knee
Maxine Woodson
David Cassety
Hugh Corley
Jimmie Marler
Maire Hall
Peggy LaFevor
Jo Ward Malone
Jimmy Porterfield
Bobby Haynes
Billy Joe Allison
Harold Winfree
Paul Allison
J.D. Barnes
Jimmy Clarke
Betty Burton
Beverly Kidwell
George Simpson
Jimmy Vantrease
Ellen Dene Thompson
Harry Davis
Ben Thomas Powell
Mary Reeves
Clara Ferell
Helen Fuston
Dorothy Thomas
Annette Scott
Nell Clark
Curtis Jennings

4-H CLUB

President ..... Margie Hudson
Vice-President ..... Marjorie Price
Secretary ..... Frances Oakley
Treasurer ..... June Oakley
Reporter ..... Elizabeth Talley

PURPOSE: An organization to help us live a happier and more useful life for our club our community and our county.

MEMBERS

Mary Helen Hemontolor
Billie Frances Osborne
Carrie Beard
Marie Hall
Marjorie Price
Joan LaFevor
Betty Burton
Nellie Morris
Minnie Lois Bly
Margie Johnson
Joyce Hickey
June Dair Oakley
Marie Givans
Beverly Kidwell
Donna Knee
Carolyn Simpson
Virginia Ann Jacobs
Annette Scott
Maxine Woodson
Claudette Roberts
Bobbye Dorris Bell
Dorothy Bailey
Leete Driver
Doris Hall
Charlene Tubb
Nell Clark
Mary Reeves
Bobbye Dean George
Jessie Ruth Russell
Clara Jean Ferrell
Mary Ann Willard
Betty Malone
Margie Hudson
Frances Oakley
Maryvonne Ferguson
Helen Fuston
Peggie LaFevor
Ellen Dean Thompson
Sara Agee
Elizabeth Talley
Dorothy Midgett
Peggie Wright

Carley - Rem. our music test day! How we crammed our empty brains! All the luck and success in the world to a very pretty "little" girl —

Love ya, Martha Sue
"Queenie"

WE THE PLAYERS

Sponsor ..... Mrs. Wilson Thompson

OFFICERS

William Patton ..... *President*
Lillian Ewing ..... *Vice-President*
Martha Sue Williams ..... *Secretary*
Bernice Drennon ..... *Treasurer*
Lorraine Williams ..... *Reporter*

PURPOSE:—To learn to speak our language, clearly, pleasantly, exactly, and effectively.

This club has been organized for two years and consists of all students who are members of the speech department.

The members have won recognition in various school, county, and district contests. in 1949 the following won honors in these contests:

Medal for the best reader ..... William Patton
Best actress ..... Carrie Beard
Best actor ..... William Patton
Declamation winner ..... J. W. Patton
Dramatic reading ..... Carrie Beard
Humorous reading ..... William Patton

MEMBERS

William Patton, J.W. Patton, Martha Sue Williams, Loraine Williams, Lillian Ewing, Bobbye Dorris Bell, Nellie DeRamus, Carolyn Simpson, Bernice Drennon, Sara Agee, Erma Ruth Stroud, Don Wright, Don Hudson, Ben Thomas Powell, Peggy Wright.

Dreaming of a White Christmas

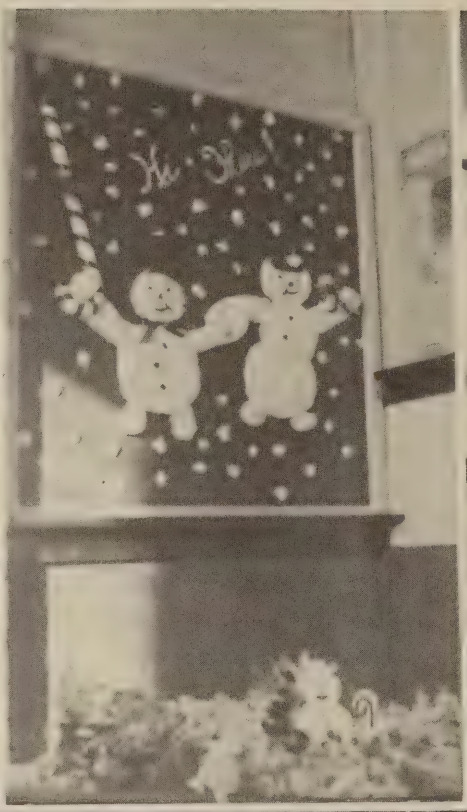

Athletics

Carley - Its been nice knowing you these past two years. Always demand the best that life has and you will succeed. Best of luck,
Clark Turney

COACHES

Our coaches, Mr. Oscar Few and Mr. Clark Turney stand for honesty, loyalty, manliness and courage. They have taught the principles and values of sportsmanship to each player of the gridiron and the hardwood.

Coach Few came to us from T.P.I. where he played first team fullback in, '47 and '48. He also played football in Dickson High School, Tennessee and at Wooster, Ohio while serving in the navy. His debut as football coach has been a success, since with his guidance the Purple Tigers have experienced one of their best records in years.

Coach Turney has been with us since '45. During this time he has served one year as both boys and girls coach and four years as girls coach. His is an excellent record with several outstanding honors received by both the team and by individual players.

YEA—RAH——COACH FEW AND COACH TURNEY

Ruth Davis Hudson
FOOTBALL QUEEN

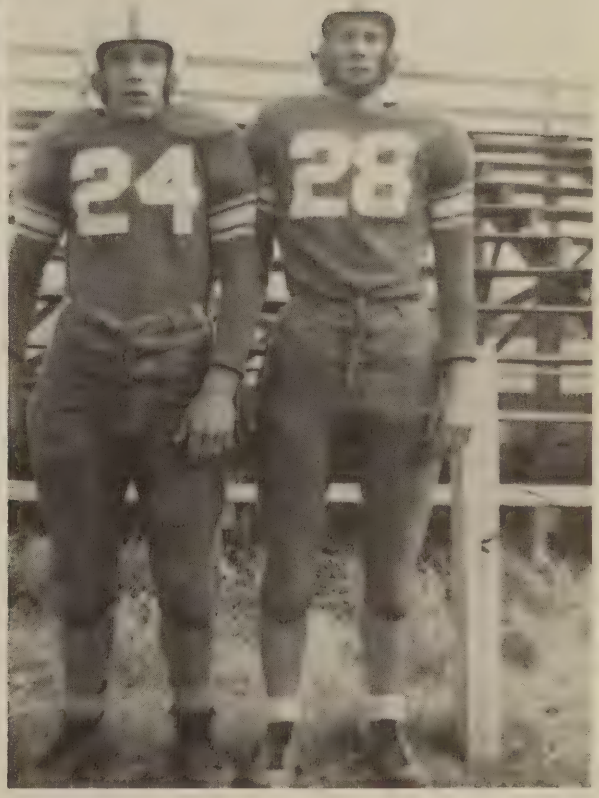

Billy Denny—CAPTAIN
Edgar Lee Eaton—CO-CAPTAIN

FOOTBALL SQUAD

COACH ..... Mr. Oscar Few

CAPTAIN ..... Billy Denny

CO-CAPTAIN ..... Edgar Lee Eaton

MANAGER ..... Jack Reeves

MEMBERS

Eugene Huddleston, George Roberts Baines, Melvin Lea, Ollie Johnson, Charles Harris, Gilbert Baines, Edward Bullard, Forrest Harvey, Charles Ownby, Don Wright, Sidney Bain, Kenneth Dedmon, John Wood Goodner, Billy Denny, Sammie Forbes, Edgar Lee Eaton, Jack Malone, Jimmy Thurman, Billy Butler, Bob Huddleston, Manson Lee Lester, Jimmy Kidwell, Tommy Bruce, Joe Mack Reeves, Bobby McEachern, Harold Patton, Don Simpson, Glen Williams, Ray Donnell, Mallory Guile, Brown Milstead, Jackie Curtis, Leonard Tyree, Billy Curtis.

FOOTBALL RESUME

The Purple Tigers found a new coach waiting for them on the gridiron August 29, 1949 when school opened and football practice began. From the first Coach Oscar Few was respected and loved by every member of the squad as a true, loyal friend and leader.

It was a long hard battle of daily practice before our first game with Portland which was our first home game. Portland scored in each quarter of the first half. We played a very good game considering that Portland was rated as a far better team than we. They won 13 to 0.

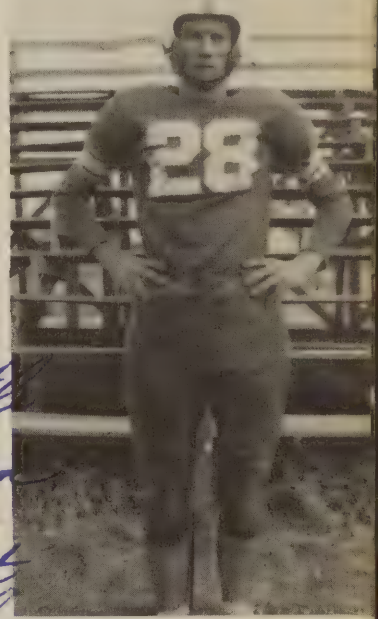

September 23, found the Tigers traveling to Lafayette to meet Macon Countains. We only scored six points in the first half but came back with the will to win and scored fourteen points in the third quarter and thirteen in the fourth quarter. Scoring honors were shared by Johnson and Harris.

The next game on the schedule took us to Woodbury to play a highly favored team. This was a hard fought game with neither team scoring in the first half nor the third quarter. Woodbury scored first in the fourth quarter. We came back to score with almost a eighty-yard drive, the touchdown being set up by a pass from Ownby to Wright. Harvey drove over and Ownby kicked the extra point thus ending the game 7 to 6 in favor of the Tigers.

Barley,
You are a sweet little girl & I like you lots. I can truthfully say that you are one of my best friends. Best of luck to a very sweet girl.
"Sid"

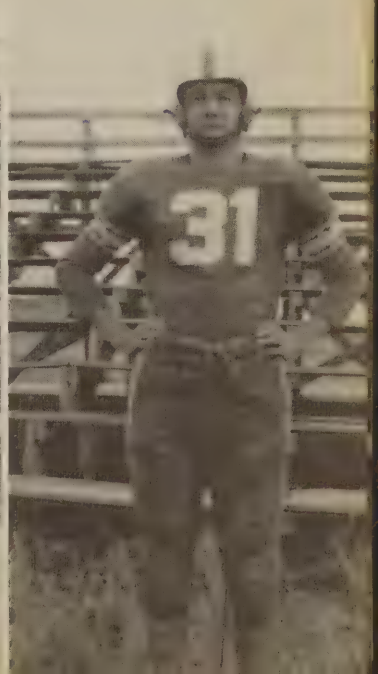

FOOTBALL RESUME

The following week we went to Gordonsville to help dedicate their field. They were leading in the Cumberland Valley Conference at this time. We scored once in the first half and since our backfield was weak in the second half we took to the air with Ownby passing to Wright for all three scores We won 20 to 0.

The Yellow Jackets and the Purple Tigers were tied in the Cumberland Valley Conference rating when we played them in Hartsville the following week. It was a hard fought game but it ended with a score of 27 to 14 in our favor.

Our next contest was at home with the Mt. Juliet Bears who proved to be too strong for us. They won 19 to 7.

White House coming to town the following week was our first victory at home. We got off to an early start scoring in the first few minutes of the game. We were able to score at will with Harvey and Huddleston leading the way with two touchdowns each. The second and third teams played however they didn't score and neither were they scored on. We won this game 43 to 0 which was the highest score made by the Tigers in several years.

Next we were host to the Carthage Owls. This was an upset for us since the Owls got off to an early start to score and kept striking. The game ended in favor of the Owls 33 to 12.

Our last game of the season was at home with the Lebanon Blue Devils. We were again the underdogs. Both teams fought hard from the beginning. Harris did all the scoring for the Tigers. The game ended with Lebanon being victorious 26 to 12.

Corley
Rem our good
time. Be good
and lot of luck
Ownby

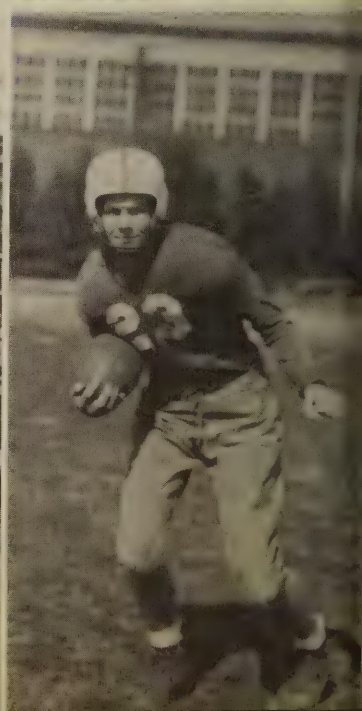

FOOTBALL RESUME

We all agree that this has been one of the most outstanding football seasons that the Purple Tigers have experienced for several years.

Our gratitude and appreciation to Coach Few for his knowledge in football and for his teachings of loyalty and sportsmanship on all occasions.

Thus ended a successful season of football.

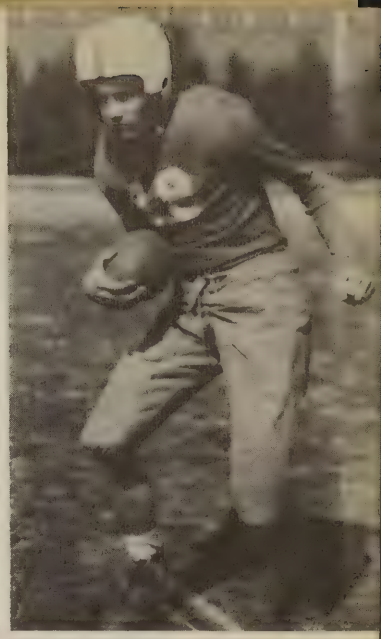

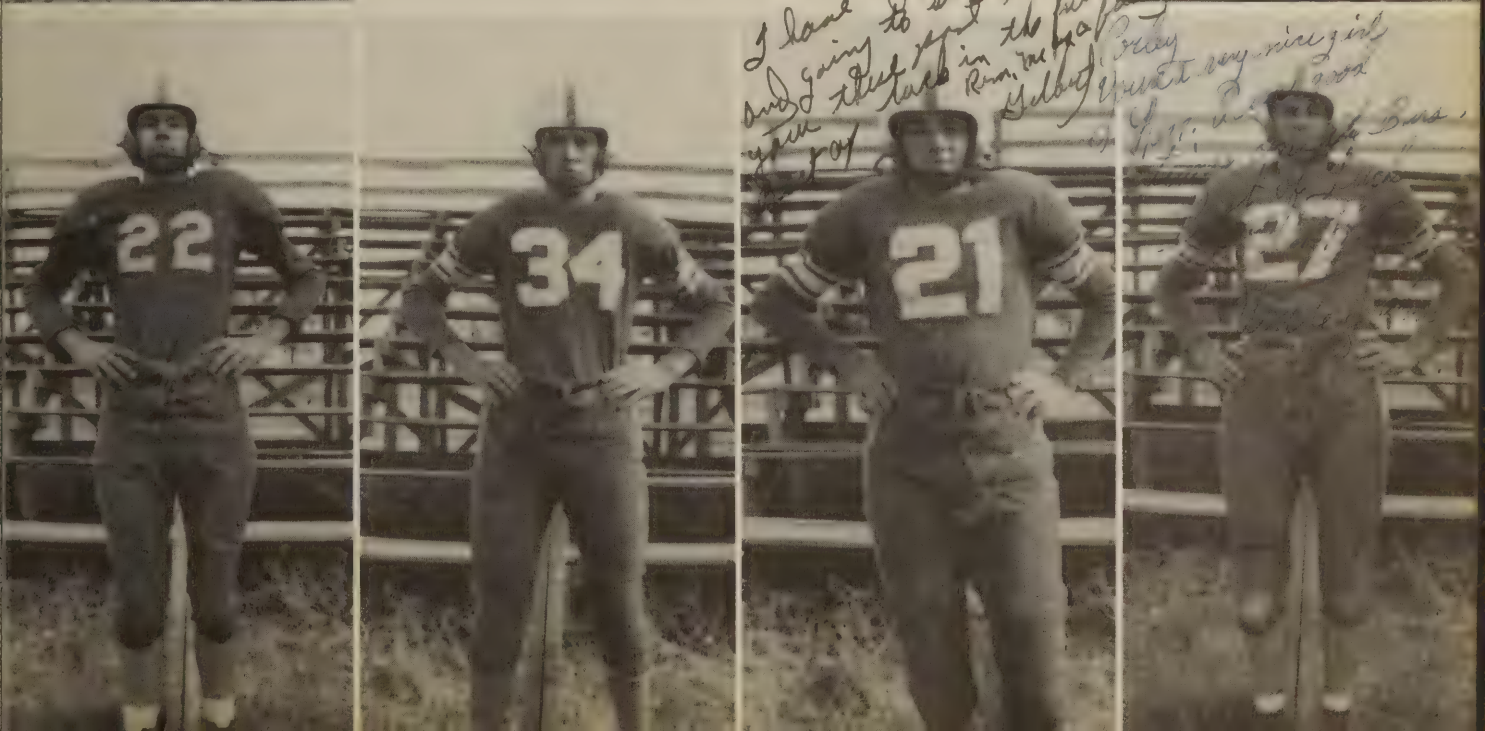

On The Gridiron

COACH

FEW With The Tigers

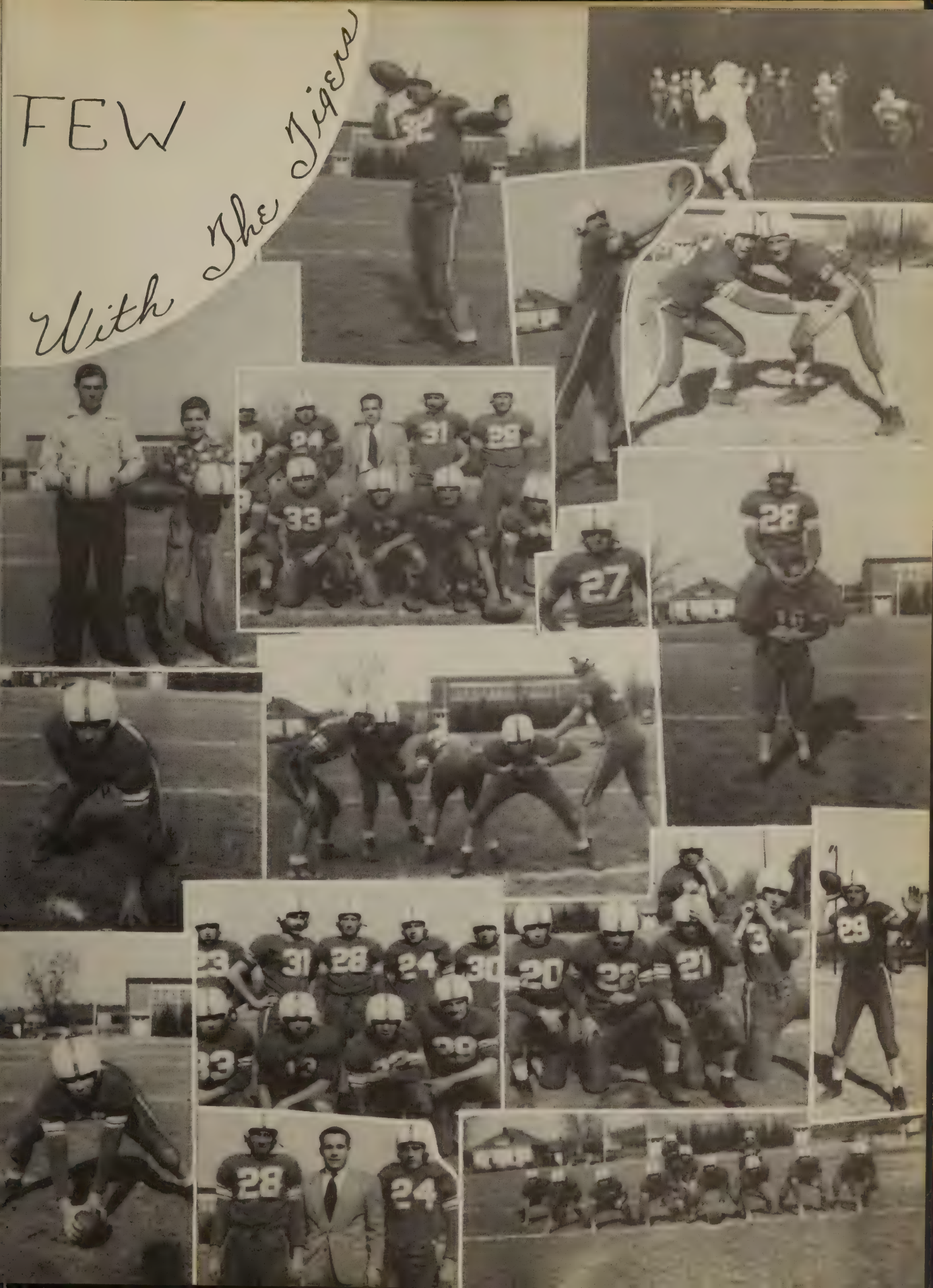

YAH' RAH' ..... TOUCHDOWN

HEAD CHEERLEADER ... Carolyn Williams

Sponsor ..... Miss Mary Burton

BASKETBALL ..... PEPSTERS

HEAD CHEERLEADER ..... Kenneth Floyd

Sponsor ..... Miss Mary Burton

GIRLS' BASKETBALL

Corby, I'd a [illegible] and pretty girl, I wish for you joy and luck always. I hope that life treats you right this summer. Good luck Dot

COACH ..... Mr. Clark Turney
CAPTAIN ..... Dorothy Hudson
CO-CAPTAIN ..... Peggy Patton
MANAGER ..... Carrie Beard

SPONSOR ..... Miss Mary Burton

MEMBERS

Erma Ruth Stroud
Maryvonne Ferguson
Peggy Patton
Dorothy Hudson
Margaret Ann Neal
Betty June Patterson
Mary Lea
Carrie Beard

Elsie Mae Reeves
Phyllis Patton
Anne Elise Mullinax
Nancy Hill
Jimmie Sue Smith
Margie Hudson
Miss Mary Burton
Mr. Clark Turney

BASKETBALL RESUME

On December 2, 1949, the Tigerettes, a very inexperienced team with only four remaining lettermen, met York Institute and suffered a defeat of 58 to 33.

Our first game of the regular schedule was with Lebanon at home. They were too strong for us and we were defeated with a score of 48 to 24.

We next journeyed to Carthage. This was a hard fought game and despite Patterson's twenty-two points we lost 43 to 38.

However, our next game which was with Hartsville at home was quite different since we had gotten some much needed experience. All six played a good game and won 41 to 13.

We were then on the road again for the next two games. Both of which we lost. Portland winning 43 to 32, and Liberty 33 to 24.

After the Christmas holidays we traveled to Gallatin to play the "Green Waves." This was a hard fought game all the way through. We were leading at the half 19 to 16 and with each Tigerette coming back with the will to win, we did so in the last few minutes of the game—24 to 23. Lea was the high scorer.

One of our best played games was with White House at home. The guards shared honors with the forwards for they did an excellent job of guarding. We won 28 to 20.

The following game with Gordonsville was not so easy however we edged out a win of 25 to 24.

BASKETBALL RESUME

We were next hostess to Liberty. They took the lead in the early part of the first quarter and led throughout the game with a final score of 25 to 23.

The following contest found us traveling to Coach Turney's home town. This was our game from the beginning. The final score was 29 to 15 in our favor.

Our next contest was at home with Mt. Juliet, our county rival. They proved to be too much for us as they won 34 to 28.

Our return game with Lebanon proved fatal to us despite the fact that we were leading at the half with a score of 10 to 8. The final score was 29 to 21 in favor of Lebanon.

For the first time we traveled to White House January 27. Every player including the substitutes played an outstanding game even though we lost in the last few seconds by a score of 27 to 26.

Patterson's seventeen points were not enough to stop Portland on their return game here January 31, as they won by a four point lead, 36 to 32.

With both guards and forwards sharing honors we were again successful in the game with Gordonsville at home. We were in the lead most of the game and won 28 to 22.

Gallatin came to town February 2. This was another outstanding victory as we were in the lead at the end of every quarter. Lea and Patterson shared scoring honors. We won 35 to 29.

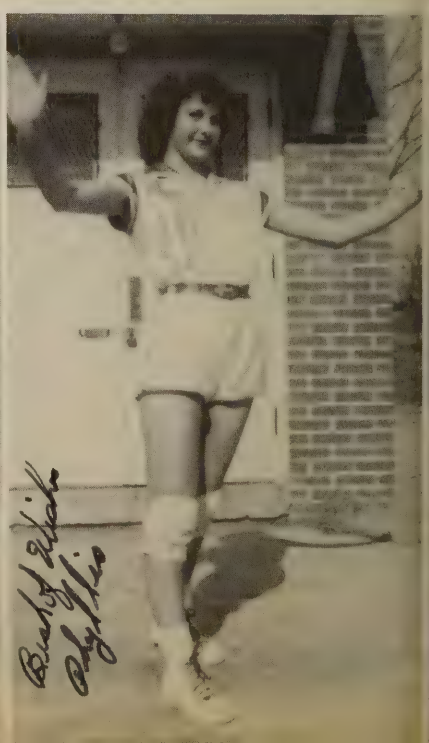

BASKETBALL RESUME

Next we traveled to Hartsville to lose in the final seconds of the game by a score of 45 to 43.

Patterson scored twenty-four points which was the highest score for her during the season in any game.

We were determined to win over Carthage when they came to town, despite the fact that our Captain was unable to play due to sickness. This we did. Forwards and guards came through with an outstanding piece of work, the final score being 32 to 28.

Our return game with Mt. Juliet was the thriller of the season since both teams played a hard fought game staying within a few points of each other throughout the game. We came home victorious with a score of 37 to 35.

Since "The Purple Tiger" goes to the publishers before the season is over a complete resume cannot be given. There are two games left in the season and the tournament.

For an inexperienced team this has been a rather successful season. Much should be heard of Mr. Turney and his Tigerettes next year since all of the first team will return next season.

Luck to you....."Tigerettes."

BOYS' BASKETBALL

COACH ..... Mr. Oscar Few
CAPTAIN ..... Edgar Lee Eaton
CO-CAPTAIN ..... Don Wright
MANAGER ..... Jack Wood

MEMBERS

Leonard Tyree
Edgar Lee Eaton
Don Wright
Billy Butler
Charles Ownby
Jack Wood
Jack Reeves
Jimmy Kidwell
David Hale
Eugene Huddleston
John Wood Goodner
Mr. Oscar Few

BASKETBALL RESUME

The Purple Tigers began a rather eventful season when the highly favored York Institute came to town winning 57 to 31.

Our first scheduled game of the season was with the Lebanon Blue Devils at home. This was a thrilling game as each team played hard to win. We were leading 13 to 8 at the half but lost in the last few minutes of the game by 23 to 22. Ownby was high point man.

On our journey to Carthage, the Owls proved too strong for us. It was their game from the beginning as they led all the way. We lost 58 to 31, Wright and Eaton sharing scoring honors.

The Tigers third game proved to be a bitter defeat as Hartsville won by 29 to 19 on our home court.

After traveling a long distance to Portland we scored our first victory of the season. This was a hard fought game from the first. The score was in our favor 28 to 20.

This victory gave the Tigers renewed confidence which was not enough to stop Liberty for they won an easy win over us—60 to 24 in their favor.

Next we met the undefeated Green Waves on their court. We were defeated 58 to 27.

BASKETBALL RESUME

We hoped to take our second win when White House came to town January 7, but they edged out a win of 38 to 36 despite the excellent playing on the part of each player.

The next contest found us on the road to Gordonsville. We got off to a slow start and lost 46 to 32.

Although Liberty won when they came to town the Tigers held them to a 10 point win, the final score being 39 to 29 in their favor.

Our second victory was with Auburn on their court. This was a thriller from the beginning—the game ended in a tie but in the over-time we pushed ahead for a victory of 32 to 30. Butler and Ownby high scorers.

Tom Marshall and "Company" came to town January 20, winning 54 to 25. Many spectators enjoyed Tom's outstanding floor work.

The Blue Devils were next on our list with a return game there. Again they were victorious, leading 39 to 23.

We traveled to White House for the first time—winning our third contest. This was a close game but with the superior playing of the Tigers and Ownby taking the scoring honors with eleven points we won 27 to 21.

Portland's return game here will be remembered as a hard fought game even though they edged out a one point win, 15 to 14. Ownby received a broken arm in the early period of the game.

The Gordonsville five paced to an easy victory when they came to town for a return game. The final score was 30 to 16 in their favor.

Again we met the undefeated Green Waves on our home court, losing 44 to 14.

Carley,
It sure has been a pleasure knowing you and going to school with you. Remember the good times we have had, especially in English Class! Best of luck always.
Lynn

BASKETBALL RESUME

February 10, found us traveling to Hartsville, determined to win our fourth. This we did by playing heads-up-ball. We won 35 to 25, Eaton being the high scorer with sixteen points.

Carthage Owls were too strong for us in their return game. They won 61 to 19.

In our contest with Mt. Juliet February 17, they won 61 to 25. However we would like to mention that the Tigers were in the lead twice early in the first quarter.

There are still two games and the tournament games left in the season. "The Purple Tiger" goes to the publishers before these games are played making it impossible to give a complete resume of the season.

Despite the fact that we have won only a few games and lost several by one and two points the Tigers are to be commended for their determination and will to play.

JUNIOR AND SENIOR HALLOWEEN CARNIVAL

Preview of Sports

1. Butler, your hooked!!!
2. Charlie's Gal.
3. Who else, "Stick'??
4. It can't be that bad.
5. Little "Nita."
6. Just crusing!!
7. Two of a kind.
8. "Double deck."
9. Taking off!!
10. "Which is the hoss??
11. "War-Horse."
12. Boo!!!!!
13. That $1,000,000 smile.
14. Guess Who?
15. Chech that X!!

Here and There

Back to Work

Compliments of

BOB WAGGENER

and

BOB SMILEY

Herff-Jones

COMPANY

822 Stahlman Building

NASHVILLE — TENNESSEE

•

WATERTOWN HIGH SCHOOL

Official Jewelers

CONGRATULATIONS
And
BEST WISHES
To
THE SENIOR CLASS
Of
1950

Royal
THEATRE

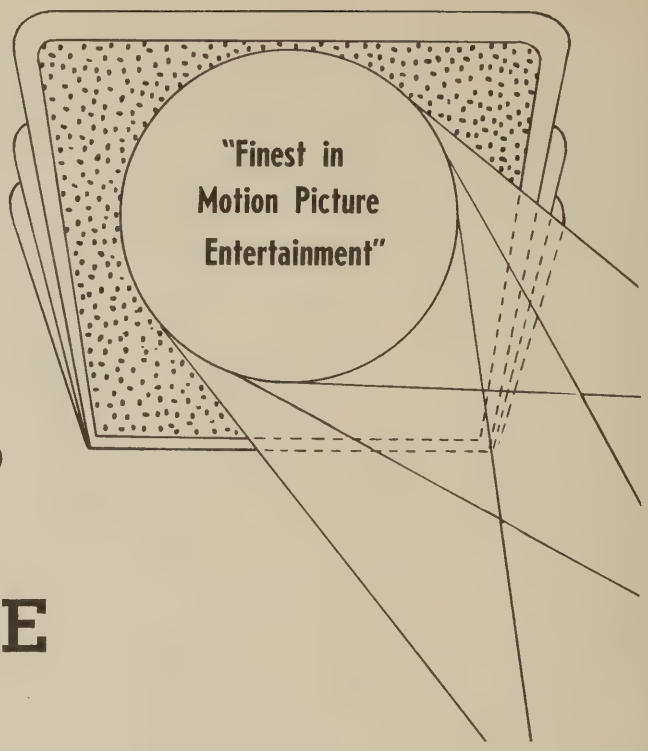

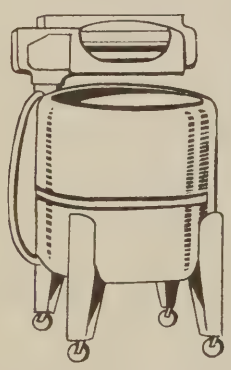

Latest HOUSEHOLD APPLIANCES
Speed Queen $89.75

Bellar
FURNITURE CO.
Lebanon Tennessee

T. L. RODGERS
J. H. RODGERS
W. H. RODGERS

Owners

RODGERS
BROS.
Super
MARKET
Lebanon, Tennessee
Phone 720

Groceries
Vegetables
Fresh Meats

Feeds

LIBBA MULLINAX
Telephone 38

344 West Main St.
FLORIST & GIFTS

Corsages & Funeral
WORK
A Specialty

Latest Fashions
If It's New To Wear
You Will Find It At
GOODNER & SON
ALEXANDRIA

Elroy Floyd & Co., Inc.
PURINA CHOWS
Phone 41
WATERTOWN TENNESSEE

Highest Quality Meats
Fresh Fruits & Vegetables
GRIFFEN GROCERY
TRADE WITH US
and
SAVE THE DIFFERENCE

Goodner's Men's Shop

QUALITY OUTFITTERS FOR MEN & BOYS
ARROW SHIRTS—CURLE CLOTHES—ADAM HATS

Watertown Tennessee

DRINK
Coca-Cola 5¢
REG. U.S. PAT. OFF.
BOTTLED UNDER AUTHORITY OF THE COCA-COLA COMPANY BY

Better Values
At
BRADSHAW-
Drug Co.
"Dependable Drugs"
Lebanon, Tennessee

Padgett
MOTOR CO.
Ford
Phone 711 111 W. Maine St.
Lebanon, Tennessee

Wilson County
MOTOR CO.
CHEVROLET
Buick
Lebanon Tennessee

We're going places!
With
Dobbs Hats
Florsheim Shoes, Arrow Shirts,
Varsity Town Shirts
McCLAIN & SMITH
Lebanon Tennessee

Bentley-Smith
CO.
107 No. Cumberland St.
Phone 1149 Lebanon
Youngstown Kitchens
Gray-Seal—Paints
Wiring Supplies—Insulation

COMPLIMENTS OF

Mason's

Groceries
Fresh Meats

Fruits and
Vegetables

Phone 158

EVERY CUSTOMER MUST BE SATISFIED

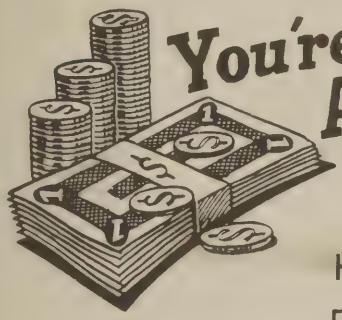

You're money Ahead!

WATERTOWN
Bank & Trust
CO.

Watertown, Tennessee

H. E. Stephens, Cashier

Member F.D.I.C.

Efficient Service

Courteously Rendered

We Appreciate Your Patronage

PUT YOUR BEST FOOT
FORWARD

Always in ENNA JETTICK SHOES
Helpful to Your Arches

McAdoo's

In Lebanon
Since
1916

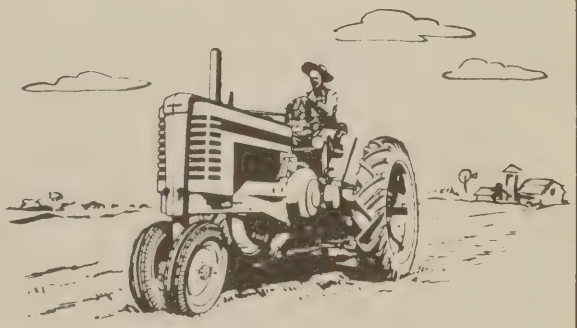

JOHN DEERE FARM IMPLEMENTS

CHRYSLER PLYMOUTH

Donnell
MOTOR CO.

Phone 328 Lebanon

American Hardware COMPANY

HARDWARE FURNITURE

PHONE 45

WATERTOWN TENNESSEE

Complete Frozen Food Locker Service

WATERTOWN Locker & Sales COMPANY, Inc.

FROZEN FOODS - FEEDS - FLOUR - OTHER SUPPLIES

Phone 107 TOM BROWN NEAL, Manager

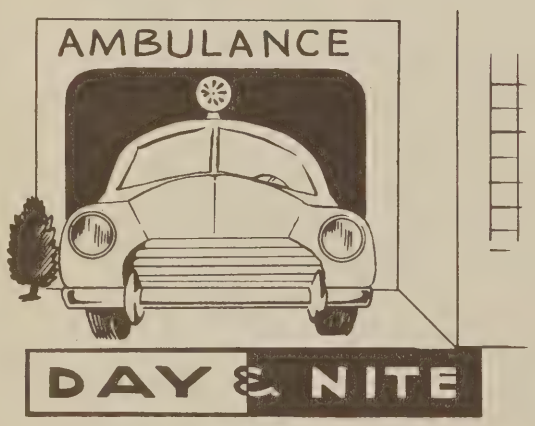

C.P. PHILLIPS Funeral HOME

Norene Phone 9R and 4X

F. J. WILLIAMS
General Merchandise

Norene Tennessee

Phone 38

McGEE & JENNINGS
Jewelers
Diamonds, Watches, Jewelry
Silverware, Parker 51
Pen & Pencil Sets

Compliments of
Kraft Foods
CO.
Alexandria

Compliments of
FRED'S Cafe
Watertown Tennessee

Lebanon
CAB COMPANY
Prompt Courteous Service
New Equipment

Lebanon Tennessee

Compliments of
Chandler's
DRY GOODS

Watertown
HARDWARE
CO.
Maytag Washers
Frigidaire Appliances
Phone—176

Quality Groceries

Compliments of

Midgett's

MARKET

On the Square

Watertown Tennessee

PATTON'S

Service Station

CLARENCE & HARRY C.

Gas, Oil, Tires
and
Batteries

General Auto Repairs

SERVICE WHEN
YOU NEED IT

Watertown
Tennessee
Phone 188

GIVE YOUR CAR *Longer Life!*

WATERTOWN

Service CENTER

Dealer In

Sinclair Products

Auto Accessories & Parts

East Main St. Phone 126

MANAGER GLEN BLACKBURN

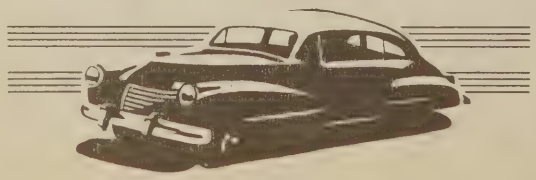

Compliments of

Winfree's

RADIO SHOP

Compliments of

DeLay's

STUDIO

Watertown Tennessee

Hicks Motor
COMPANY
DODGE PLYMOUTH
Sales and Service

Modern
CLEANERS
Watertown, Tennessee
Phone 129

FOR SMOOTH DRIVING
STOP AT
DALTON'S
Service
STATION
Phone—9164
Lebanon

When in Lebanon Stop at
Shannon's
DRUG STORE
Lebanon Tennessee

Compliments of
Jacob's
DEPT. STORE
Lebanon Tennessee

COWAN'S
Dry Goods
STORE
Phone 581 Lebanon

Exchange
FURNITURE CO.
Westinghouse Appliances
Easy Washing Machines
Lebanon Phone 17

Compliments of
Ruth's
BEAUTY SHOP
Lebanon Tennessee

DRAPER & DARWIN
Stores
Dry Goods - Shoes
Ready to Wear
Phone 116
Lebanon Tennessee

LIGON & BOBO
Funeral
HOME
Phone 90
Lebanon Tennessee

For safety and comfort
Plus economy drive a
Hudson
BLAND MOTORS
Lebanon Tennessee

Oakley's
BARBER SHOP
Watertown, Tennessee

YES!
Armstrong's
5 & 10
"KNOWN FOR BETTER VALUES"

Compliments of
Cooksey's
SERVICE
STATION
Phone 26J Watertown

DEPENDABLE
SERVICE
Modern
LAUNDRY
& DRY
CLEANERS

Phone 1080 Lebanon

Always
Good Coffee

HENDERSON
& PHILLIPS
Groceries—General Merchandise
Produce—Colonial Coffee
Phone 15 Norene

WATERTOWN
Furniture
EXCHANGE
Dealer In
All Home Furnishings
Phone 170

Smith's
MARKET
Groceries
Fresh Meat
Phone 62

For Protection & Security
Not Just A Feeling Of Security
SEE
ROY INSURANCE
Agency
Watertown, Tennessee
Telephone—104 and 122

Stroud's Cabs
Anywhere at Anytime
Prompt and Courteous Service
Watertown Tennessee
Phone 133

GUS SERVICE
Station
Auto Paint
and
Body Work
Watertown, Tennessee
Phone 100

THE
Peoples
BANK
Capital Stock $10,000
Norene Tennessee

GEO. W. CORLEY
Agency
INSURANCE
Better Be Safe Than Sorry
Alexandria Phone 2-52

Caplinger's
TRADE SHOP
Everything To Fish With
Alexandria, Tennessee
Mercury Motors
Boats And Trailers

W.E. STEPHENS MFG. CO., INC.

306-308 2nd Avenue North
Nashville 3, Tennessee

Manufactures of Quality Work Shirts and Work Pants

See Your Local Work Clothes Dealer

Read the News About
Folks You Know
In Your Paper

THE
Democrat

Watertown Farm
BUREAU CENTER

A Voice For Agriculture
The Farm Bureau Helps
Farmers To Help Themselves

THE WATERTOWN PARENT-TEACHER UNIT

Of The

NATIONAL PARENT-TEACHER CONGRESS

Congratulates The

Senior Class and Annual Staff

On Presenting

THE PURPLE TIGER FOR 1950

MRS. JOHN W. BEARD
President

MRS. BOB MASON
Secretary

MRS. T. W. BRUCE
Vice-President

MRS. JUDSON LASATER
Treasurer

Perfection

ICE AND ICE CREAM CO.

THE CREAM SUPREME

DAIRY PRODUCTS

PHONE 453

LEBANON TENNESSEE

The Purple Tiger Staff

and

Senior Class

Wish to express their appreciation
to all, Business People and Friends
who have given an ad for this book.

Taylor-made SCHOOL ANNUALS

SKILLED CRAFTSMEN — MODERN EQUIPMENT and 35,000 SQUARE FEET OF FLOOR AREA are combined to produce FINE SCHOOL ANNUALS for 1400 schools in twenty-three states

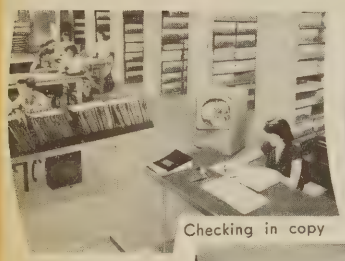
Checking in copy

Composition

Paneling Pictures

Art Work

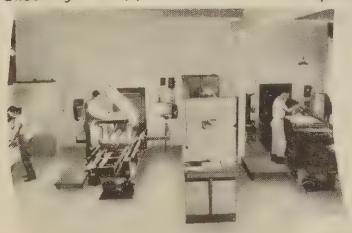
Cameras

Masking

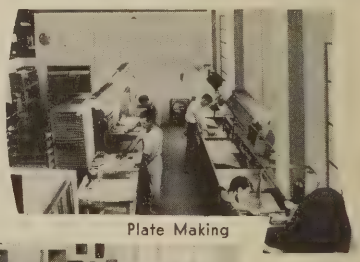
Plate Making

Printing

Gathering

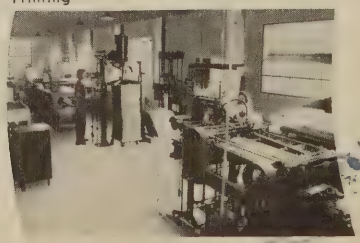
Binding

Inspection

TAYLOR PUBLISHING COMPANY

P. O. Box 597 DALLAS, TEXAS 6320 Denton Dr.

Corley
It has been nice
knowing you the past
years. You are a very nice
girl. Best of Luck to you
in everything you do. Rem.
Our good times on the bus.
Best of Luck at W.H.S.

"Hoogie"

Corley,
It really has
been a pleasure going
to school with you for the
past three years. You are
about the sweetest and nicest girl
I have ever known. I wish you the
best of luck in everything you undertake
to do. Remember all our good times especially
the night coming back from Sharon on the bus.
Best of Luck at W.H.S. Don't do anything I wouldn't
do.

HARVEY
"DADDY"

Corley,
You are a very
sweet girl. May
you have best
of luck.

Joyce

Corley,
you are a very sweet
girl. May you have
best of luck. I have enjoyed
going to school with you.
Best of Luck
Frances
B. Patterson

Corley,
I have injoyed
going to school with you.
Best of Luck
Bobby

Corley,
you are a very sweet
girl. and I have enjoyed
going to school with you.
Remember our good
times together.
Love
Mary Evelyn

Corley
Best of luck
to a sweet girl
Joseph

Corley,
I can not put in words what
I want to say, nor can I say it.
I can just put down that I value
your friendship above all others. You
are a very nice girl and I am prelidged
to know you. Alaway remember our
friendship and good times together
like Pitching Ball. (rem. Patatoes Ho) and
having Music together (May 5th recital)
Always rem. (Love Alaway
Frances
Patterson)

Corley
You are one of the
cutiest & sweetiest girls
I have ever known
Best of luck in
the future.
Joan La Fever

Corley.
You are a swell girl
and I like you lots.
I hope you don't loose
your hat anymore. Rem. the day we went to Lebanon
Best of Luck
Virginia

Dear Cousin:

I can not express
my self enough to say
how much I have enjoyed your
friendship. I thank of you as a
friend to tell all my troubles to.
your friendship has meant much to me.
I wish you the best of luck in what
every you undertake to do. And most of all I wish
you luck at W. H. S.
Remember all our good times together. I hope
you will remember me as a good friend and as a
cousin.
you are the sweetest and nicest girl I
have every meet. Keep up your sweet
smile and cute ways. I am sure
you will have a lot of fun and
friends in life. Remember
me always.

Love always
lots of love
June Dair

Corley,
you are a real
sweet girl and I
like you lots.
Rem. those trying
days in Algebra II.
Best of luck in
the future.
Love,
Jackie

I have enjoyed Kno
you for the last fe
years I think you
are a mighty sweet
and cute girl.
Rem. me always
Goober

Corley,
you are a sweet
girl. I've really
enjoyed being in
school with you
this year.
Love
Anita

Corley,
Best of luck in
everything. I've enjoyed
knowing you & you are
very cute and sweet girl.
Mary Ann

Corley,
you are a sweet
girl. Luck to
you always
Ruth

Good luck to a
sweet girl with a
nice disposition. Rem.
Algebra II.
Lorraine

Corley,
Best of luck to
a sweet girl.
Mary Ruth

Corley,
I have enjoyed going to
school with you this y
Rem. the good times we ha
in school together. Best o
luck to a small girl.
Don Se

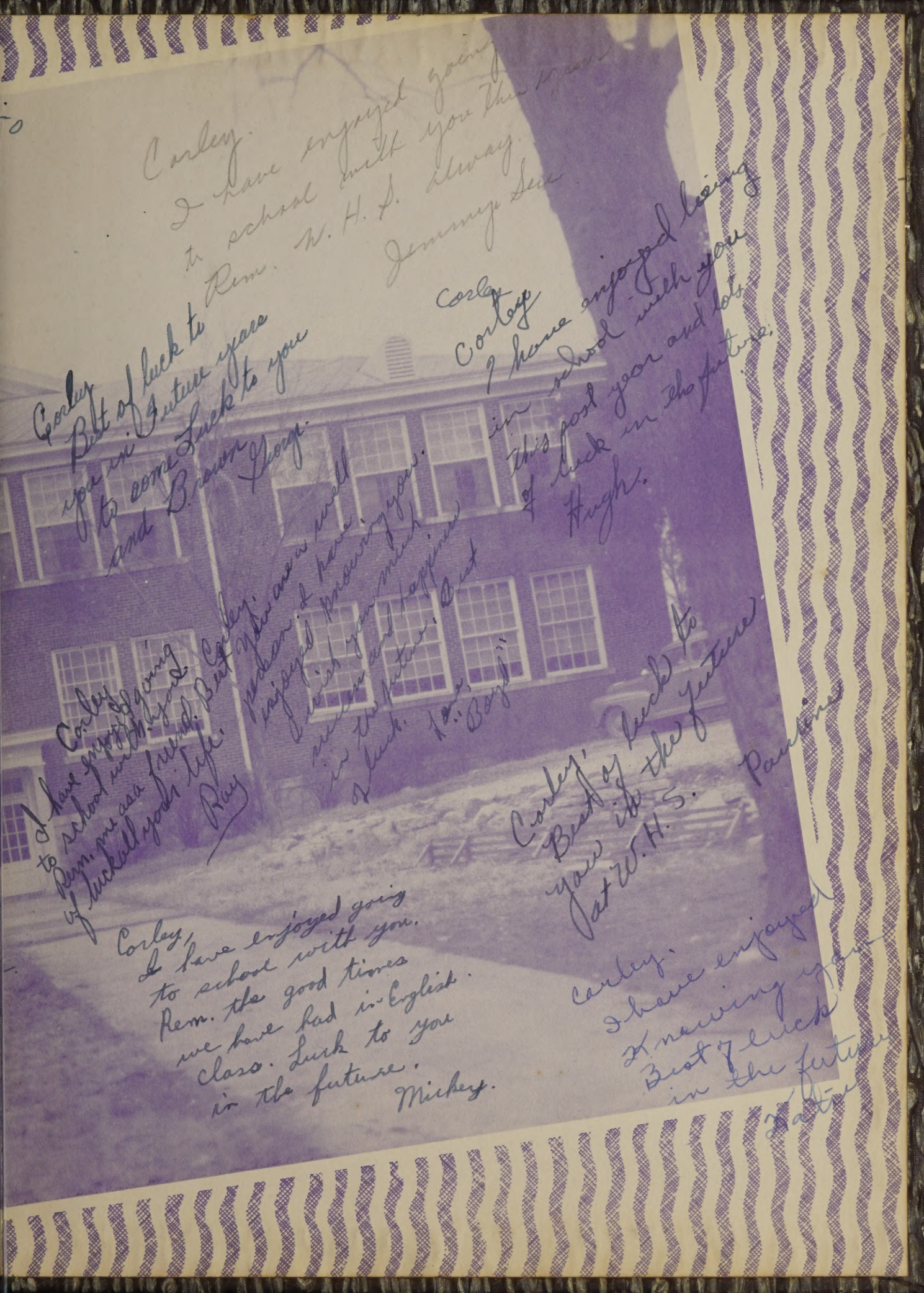
Corley.
I have enjoyed going
to school with you this year
Rem. W. H. S. Alway.
Jemmy Sen

Corley
Best of luck to
you in Future years
to come Luck to you
and Brown
Georg.

Corley
Corley
I have enjoyed being
in school with you
this past year and lots
of luck in the future.
Hugh.

Corley
I have enjoyed going
to school with you.
Rem. me as a friend. Best
of luck all your life.
Ray

Corley
You are a well
person. I have
enjoyed knowing you.
I wish you much
success and happiness
in the future. Best
of luck.
Love,
"Boyd"

Corley,
Best of luck to
you in the future.
at W. H. S.
Pauline

Corley,
I have enjoyed going
to school with you.
Rem. the good times
we have had in English
class. Luck to you
in the future.
Mickey.

Corley.
I have enjoyed
Knowing you
Best of luck
in the future
Nattie

TAYLOR PUBLISHING COMPANY